

---

# NVR Client System

## User's Guide

TEL: (86)23—68697255 FAX : ( 86)23—68639816

[www.jstdvr.com](http://www.jstdvr.com)  
[www.netvisiondvr.com](http://www.netvisiondvr.com)

---

## Content

<b>Chapter1 Startup and Main Interface.....</b>	<b>8</b>
1.1 Introduction .....	8
1.1.1 Preparation .....	8
1.1.2 Uninstallation .....	10
1.1.3 NV Series IPC Scan .....	10
1.2 Start up .....	12
1.3 Main Interface .....	12
1.3.1 Show Tips .....	12
1.3.2 Screen Menu.....	13
1.3.3 Interface Description .....	14
1.3.4 Connection Group.....	19
1.3.5 Connection List.....	19
1.3.6 PTZ Control Panel.....	21
1.3.7 Color/Audio Adjustment .....	25
1.3.8 DI/DO Control .....	26
<b>Chapter2 Local Setup .....</b>	<b>28</b>
2.1 System Setup .....	28
2.1.1 System Setup.....	28
2.1.2 Add/Modify Server .....	33
2.2 Group Setup.....	35

---

2.3 Record Setup .....	37
2.4 Right Setup .....	38
2.4.1 User Setup .....	39
2.4.2 Right Setup .....	39
<b>Chapter3 Local Search .....</b>	<b>41</b>
3.1 Main Interface .....	41
3.2 Steps of Playback .....	41
3.2.1 Select Date .....	41
3.2.2 Select Record Type .....	42
3.2.3 Select Channel .....	42
3.2.4 Select File.....	43
3.3 Play File and Related Operations .....	44
3.3.1 Explanations of Buttons .....	44
3.3.2 Capture Pictures .....	45
3.3.3 Search Captured Pictures .....	45
3.4 Backup.....	47
3.4.1 Create File Clip .....	47
3.4.2 Backup by Time .....	49
3.4.3 View Backup File .....	51
3.4.4 Burn Video File to DVD/CD .....	51
<b>Chapter4 Remote Setup .....</b>	<b>53</b>

---

4.1 Functional Buttons .....	55
4.2 Server Setup .....	56
4.3 Channel Setup.....	57
4.4 PTZ Control.....	59
4.5 Sensor Setup .....	61
4.6 Alarm Setup.....	63
<b>Chapter5 Remote Search .....</b>	<b>65</b>
5.1 Steps of Playback .....	67
5.2 Play File and Related Operations .....	68
5.3 Backup.....	68
5.3.1 Create File Clip .....	68
5.3.2 Backup Record by Time.....	69
5.3.3 View Backup Video File .....	69
5.3.4 Burn Video File to DVD/CD.....	69
<b>Chapter6 IE Client .....</b>	<b>70</b>
6.1 Functions of IE Client .....	70
6.2 Main Interface .....	71
6.2.1 Record Status .....	71
6.2.2 Partition Mode.....	71
6.2.3 PTZ Control .....	71
6.2.4 Local & Remote Search .....	72

---

6.2.5 <i>Quit Program</i> .....	72
6.3 <i>Local Search</i> .....	72
6.4 <i>Remote Search</i> .....	73
<b>Chapter7 Appendix A: E-Map Function</b> .....	<b>75</b>
7.1 <i>Introduction</i> .....	75
7.1.1 <i>E-Map Introduction</i> .....	75
7.1.2 <i>Corresponding Configuration of E-Map</i> .....	75
7.1.3 <i>Single Monitor</i> .....	75
7.1.4 <i>Dual Monitor</i> .....	78
7.2 <i>Main Interface</i> .....	81
7.3 <i>E-Map Menu</i> .....	81
7.3.1 <i>Map Setup</i> .....	81
7.4 <i>Connect Server while Alarm</i> .....	86
<b>Chapter8 Appendix B: Manual of PC Decoder</b> .....	<b>87</b>
8.1 <i>Introduction</i> .....	87
8.1.1 <i>PC Decoder Introduction</i> .....	87
8.1.2 <i>Preparation</i> .....	87
8.2 <i>Setup</i> .....	89
8.2.1 <i>Monitor Setup</i> .....	89
8.3 <i>Monitor Contol</i> .....	94
8.3.1 <i>Monitor Status Display</i> .....	94

---

8.3.2 Monitor Control .....	95
8.4 Operations on TV Client.....	98
8.4.1 Setup.....	98
8.4.2 Monitor Control .....	99

---

## Introductions

Thank you for purchasing our NVR client system. This NVR client system can connect to PC-DVR (DVR system), EM-DVR and DVS etc. Also, it can set them and search their record data remotely. In addition, server's log (only for PC-DVR) can be viewed from long-distance and IE browser is supported.

## New Functions

1. Onvif supported. Refer to Page 34.
2. Search multi-server at a time remotely. Refer to Page 65.
3. MAC OS supported. User can ask our sales to offer this version.
4. View up to 4 channels via iPhone mobileclient.
5. Ipad supported.
6. Webclient updated. Refer to Page 68.

For point 4 & 5, please refer to our iPhone user manual for details.

## System Features

- Support mobile client, such as Andriod, iPhone and Blackberry etc.
- Support the following eight kinds of resolution: 1024\*768 pixels, 1280\*768 pixels, 1280\*1024 pixels, 1366\*768 pixels, 1440\*900 pixels, 1600\*900 pixels, 1680\*1050 pixels and 1920\*1080 pixels.
- Support 64bit OS installation.
- Support PC Decoder function. It is integrated to support multi-monitor for TV wall function. User can drag any board card cameras or IP cameras supported by our software to any window on TV wall. You can connect as many as 24 monitors to the system.
- Support E-Map function. It can be used to deal with variety alarms, such as sensor alarm, motion detection alarm etc. It can switch to display video images of related alarm cameras automatically. User can click them to locate where the alarm be triggered out. And the corresponding names of camera will be displayed on screen.
- Support remote motion setup for PC-DVR
- Support multi-brand of IP cameras, such as Mobotix, Sony, Acti, Arecontvision, Vivotek and SanYo etc.
- Support playing back according to device name
- Support instant playback in 480 sec
- Support write log while alarm. User can search the record video in system

---

log

- Support display the video from alarm server automatically
- Support adjust the window split mode between Normal mode and Wide screen mode
- P/T/Z/F & speed demo control on keyboard
- Network support (Remote access via LAN, Ethernet, PSTN, ISDN, ADSL)

## **Important Information**

For optimal performance of your system, it is important to follow these recommendations.

We recommend that you divide your hard disk into two partitions (E.g. C and D) at least. The first partition is used to install Windows OS and system software, the other for storing record files. Each partition should not be larger than 2.5TB.

Please use appropriate motherboard and display card. Contact your dealers or our support engineers if you have questions.

## **Recommended System Requirements**

Chipset: Intel, 875PE, 915P, 945P, 965P

Motherboard: Intel: D915/945PCY, D865PERL

Asus: P4P800SE, P5P800 MSI: 865PE Neo2-F, 915/925/945;

Gigabit: GA-865GME, GA-945PL-G etc

Video Card: ATI Rodeon 9250 128MB, ATI Radeon 9550 128MB, ATI X500, X550, X700 etc;

Processor: Intel Pentium 4 2.4GHz or better

Memory: 512MB minimum

note one of the following things must be done:

Activate "administrator" to do all the operations, such as install software, operate software, etc. The steps to activate are as below:

First, single-right-click "Computer" icon->Manage->Local Users and Groups->Users->Administrators->not to check "Account is disabled".

Then, switch user or log off to log in with Administrator.

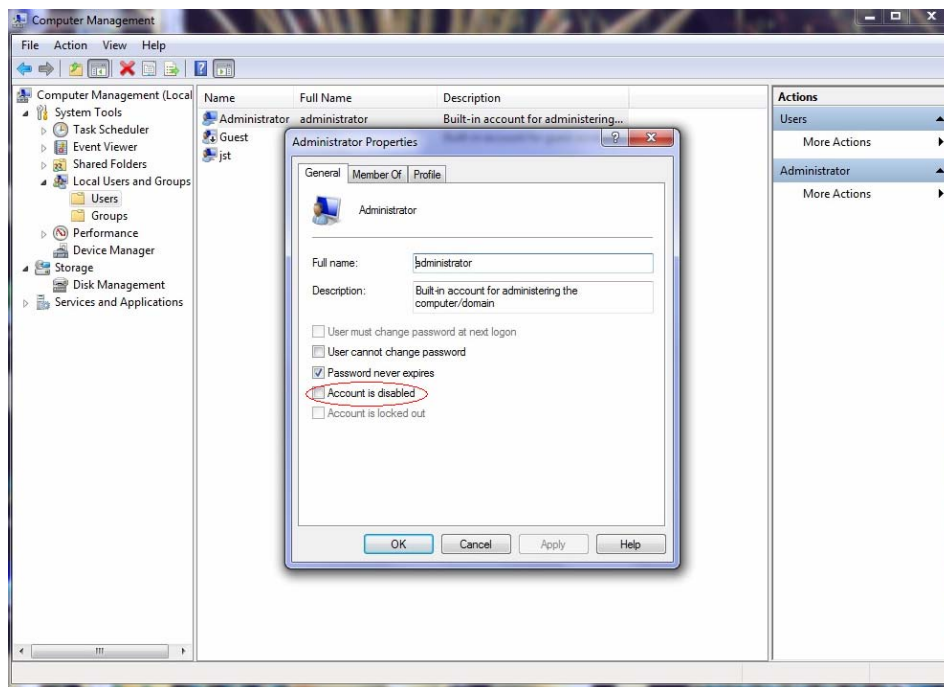

Adjust UAC settings to "Never notify", shown in the below pictures:

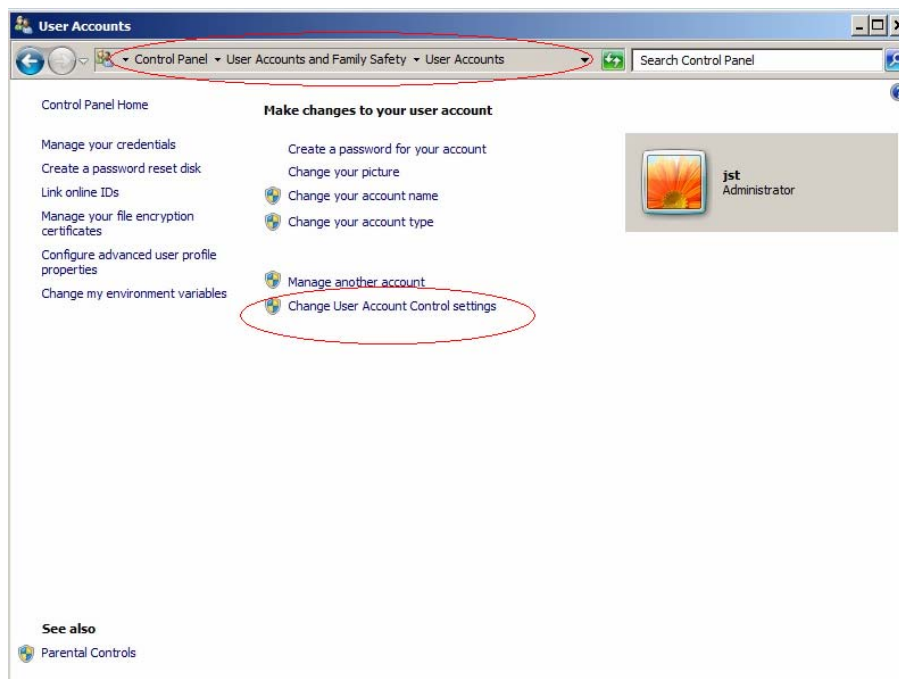

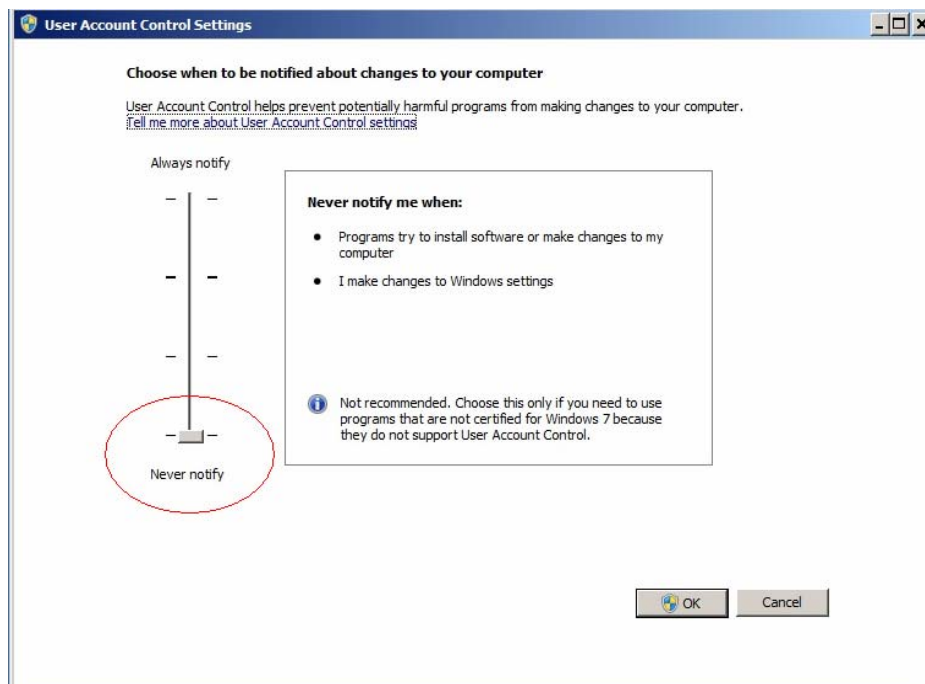

To 64 bit OS, you have to download and install two patches: KB978637 and KB976264. You should download them from MSDNAA manually. They can't be installed automatically when system updates.

## 1.1.2 Uninstallation

When you want to change this version to another one, you should uninstall it. Click Start→ All programs→ NVR\_Client→ Uninstall NVR Client to uninstall NVR.

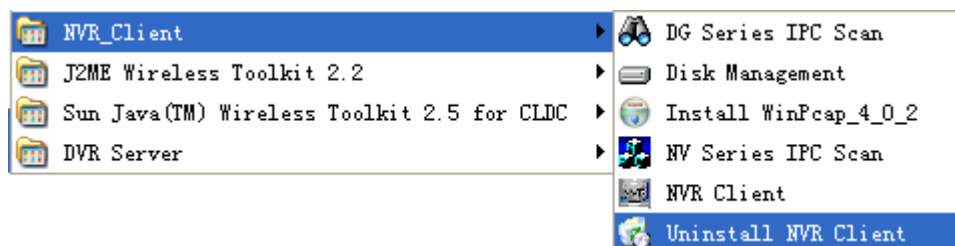

## 1.1.3 NV Series IPC Scan

Click Start→ All programs→ NVR\_Client→ Install WinPcap\_4\_0\_2 to install the NV series IPC scan tool.

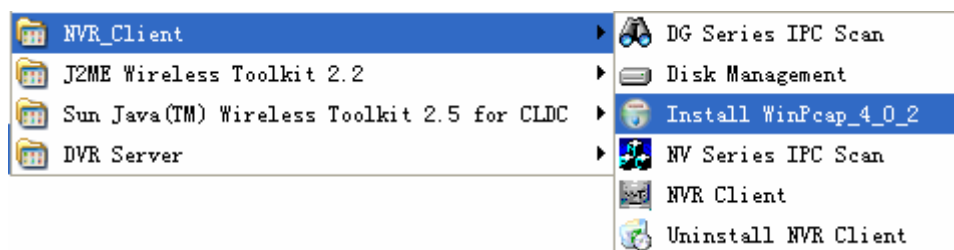

Click Start→ All programs→ NVR\_Client→ NV Series IPC Scan to scan NV series IP cameras connected in the LAN.

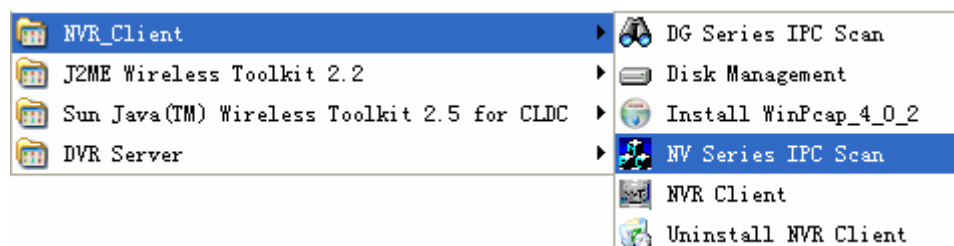

Device type, IP address, Port number, Device Serial No., mask, mac, channels, software version, DSP version and start time will be displayed in the search tool. You can modify the IP and port more conveniently when you click “modify” button on the right. You should enter password to confirm the modification. The default password is “12345”.

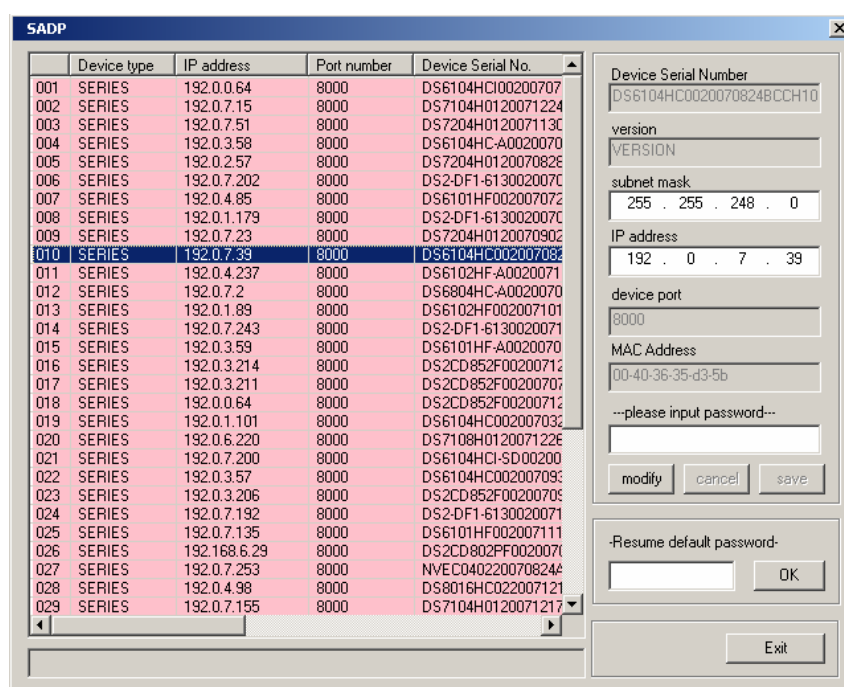

**Note:**

To DG series IPC scan, please refer to Add DG Series IP Device for details.

## 1.2 Start up

After correctly installed NVR Client software, the shortcut icon will be shown in windows desktop. Double click it to run NVR Client. Then, the main interface will appear as bellow:

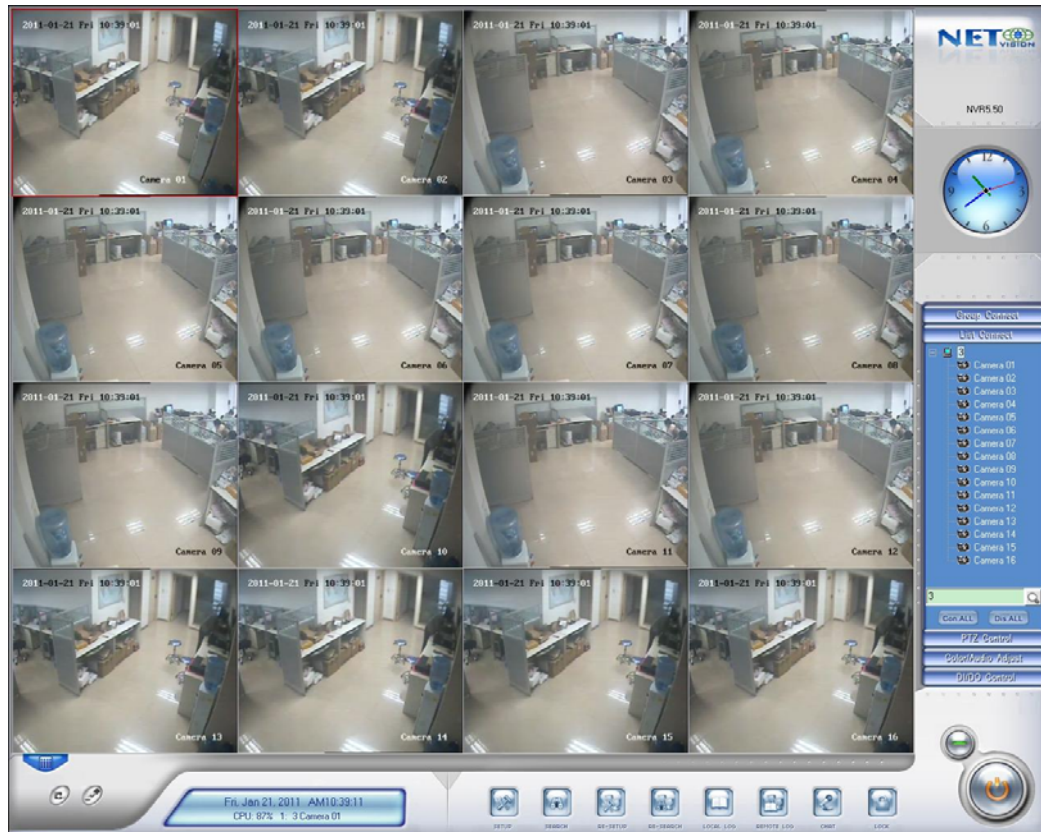

## 1.3 Main Interface

### 1.3.1 Show Tips

When the mouse moves closely or stops above a button, a text tip will be shown to interpret its function immediately;

Zoom in/out video image: Left-Double-Click a camera window to zoom in/out video image;

Recording status:

--The system is recording continuously;

-- The system is recording manually;

-- The system is recording in motion detection alarm;

-- The system is recording in event alarm.

---

## 1.3.2 Screen Menu

Normally, user can press TAB key or Page Down (select next camera window) and Page UP (select previous camera window) key on keyboard to select a window.

Users can Single-Right-Click image area (PC-DVR camera windows and IP camera windows) to popup the screen menu as below:

Full screen display	
Instant playback	▶
End playback	
Image Quality	▶
Frame rate	▶
Resolution	▶
IP Video Zoom in	
Switch to Sub Stream	
Audio Chat	
PC DVR Motion Setup	
Views Manual Adjust	
Device Abnormity Message	
About IP Register	
PC Decoder Function	▶

Full screen display: clicking the right mouse button will change display mode to full screen mode, click again to turn back.

Instant playback: if you have set “Instant playback max time” in the local setup, then you can use this shortcut function.

**Note:**

In the course of instant playback(for both of the compression card camera and the IP camera), you can press Space key to switch the play/pause status and direction key → or ← to play next or previous frame.

End playback: to end playback.

Image quality, Frame rate, Resolution: for the cameras of PCDVR, you can adjust the Image quality, Frame rate and Resolution. This function is only available to PC-DVR that enabled sub stream in camera setup.

IP Video zoom in: zoom in IP video.

Switch to sub stream: the main / sub-channel switching. If you choose the sub-channel, the images will be poorer.

PC DVR Motion setup: Enter the motion setup remotely. It's only available for PC-DVR. For details, you can refer to the DVR user manual.

---

Views Manual/Auto Adjust: if you choose Views Auto Adjust when there is an alarm in E-map, software will adjust it's splits automatically to display the cameras with alarm. Otherwise, it will not change its splits even the alarm cameras are more than the windows.

Device abnormality message: When the server is abnormally shut down and restart, there will be a message record. To know the details, you can view the remote log.

About IP register: Click this function, and the following information will be displayed-current version of this NVR client, the name and web site of our company, series number of the registered and unregistered device.

PC Decoder Function: Please refer to PC Decoder Manual for details.

**Note:**

Show prompt: When the mouse moves closely or stops over a button, the button function text prompt will be shown immediately.

## 1.3.3 Interface Description

### Partition Mode

Press  button to set display mode. There are many types of the partition, including 1, 4, 6, 9, 13, 16, 20, 25, 28, 33, 36, 40, 49 and 64 partitions. Select the appropriate display mode, in accordance with the actual number of connected video.

### Image Capture

Press  button to save a still image of a selected camera to local hard disk for reviewing or printing. It will ask you for file name and save path when you use  or  to capture pictures for the first time. Next time, it will save to the previous path directly.

### Manual Record Switch

Press  button to record manually and press it again to stop manual recording for the selected camera.

### Information Panel

---

Wed, Jan 27, 2010 AM10:16:30  
CPU: 0% 1: 192.168.0.102 Camera03

Date, time and display window information panel Information: Show day of the week, current date, current time, and the percentage of CPU usage, the current selected window, and the current linkage in this window.

## Local Setup

Press button to enter [Local Setup](#) submenu.

## Local Search

Press button to enter [Local Search](#) submenu to search local video/audio data.

## Remote Setup

Press button to enter [Remote Setup](#) submenu.

## Remote Search

Press button to enter [Remote Search](#) submenu to search remote video/audio data.

## Local Log

Press button to view all local actions of recording as well as operations.

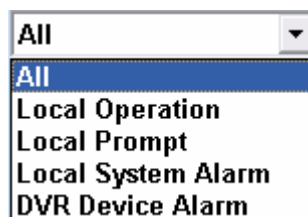
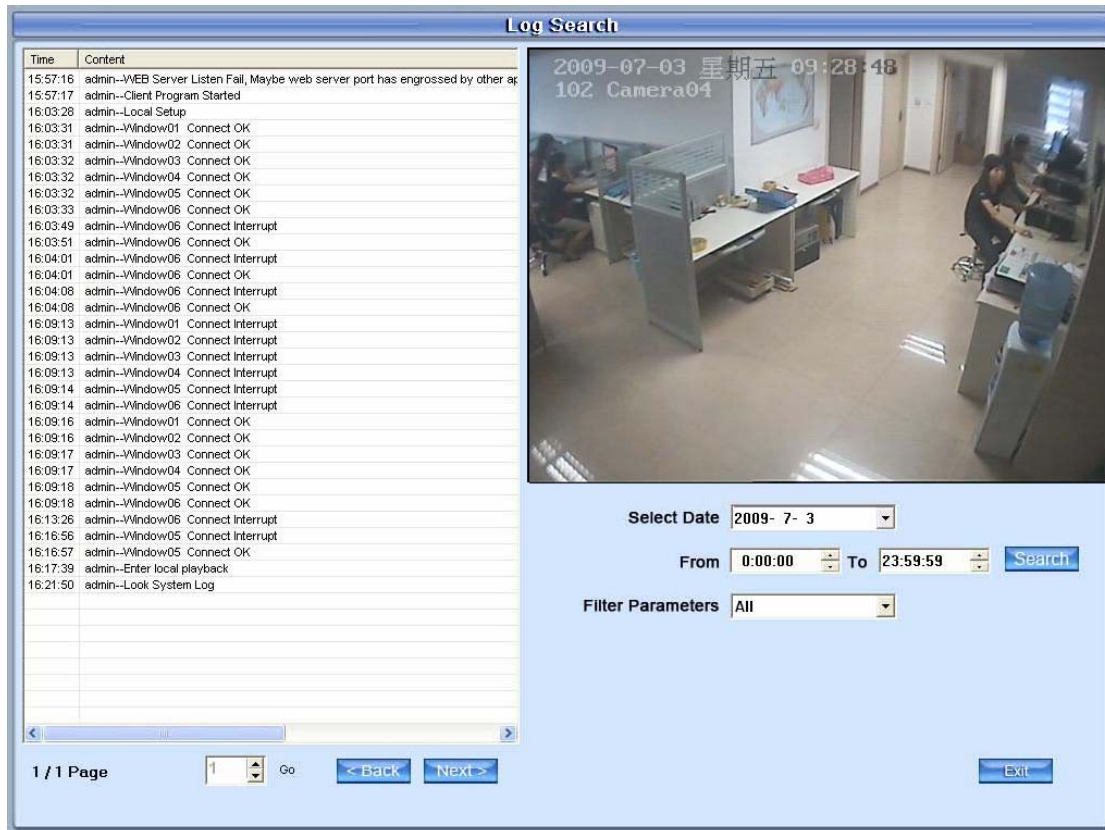

Local system log keeps a record of system events such as local operation, local prompt, local system alarm and DVR device alarm according to time and date. Users can search log by date, time and system parameters.

When there is a motion alarm triggered out, user can view its record on the right top of this interface. But you should confirm you have enabled “write log while alarm” in [Local System Setup](#) first. Besides, if the motion alarm lasts only for a short time, there may be no picture record in system log.

## Remote Log

Press  button to search log from a long distance server that you have connected. You can see information of the server and you don't need to get to the server site.

**Note:**

---

Remote log is only available to PC-DVR.

## Remote Chat

Press  button to make a voice chatting. Voice over IP, it Initiates dialog to connect to a remote client or Server for purposes of live chat. Click it to have remote chat with the connected server. Sound card with microphone input must be used. If there is no sound card on either side, the chat will not be carried on.

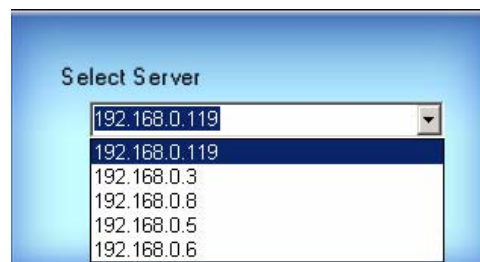

Select a server from dropdown list to make remote chat. If connect successfully, there will be a dialog:

## System Lock

After you enabled Use Password Management in Right setup, press  button to lock system-Locks keyboard and mouse to prevent unauthorized user to operate NVR Client system. Left-Single-Click this button to acquire the operation rights by entering the user and password. Default user ID is "admin", no password.

## View Record Status

Single-right-click on a server name in "List Connect" so that you can view its record status. This function is only available to PC-DVR. And your PC-DVR should be the same version of your NVR. Otherwise, you will get an error says "The IP device doesn't support this function".

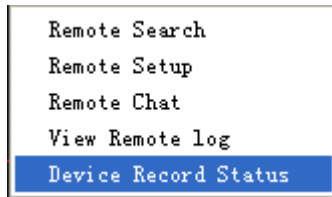

The record status will be shown as below:

Disk Record Status						
Disk Drive	Disk Usage	Record Status	Record Start Time	Record End Time	Disk Defect	
Drive: E	%100	Recorded	2010-10-08 12:09:22	2010-10-08 12:53:32	Normal	
Drive: H	%100	Recorded	2010-10-05 20:02:52	2010-10-06 16:55:13	Normal	
Drive: I	%100	Recording	2010-10-08 16:56:41	2010-10-12 14:43:43	Normal	

## Minimize Button

Press  button to minimize the main window (or press WIN + Z on keyboard).

## Exit Program

Press  button to exit program.

After clicking this button, a dialog as below will be displayed. Click “OK” to quit DVR system.

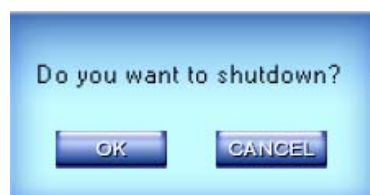

---

## 1.3.4 Connection Group

Press  to enter connection group setup. This panel displays the information of groups and cameras.

There are 18 preset groups and you can choose any one group to connect.

There are 64 windows and you can also click  to connect all of them and click  to disconnect all. The shade of icon will show the status of window:

 Window 1 connects.

 Window 10 disconnects.

## 1.3.5 Connection List

### List

Press  button to show all the equipments you have added in this client.

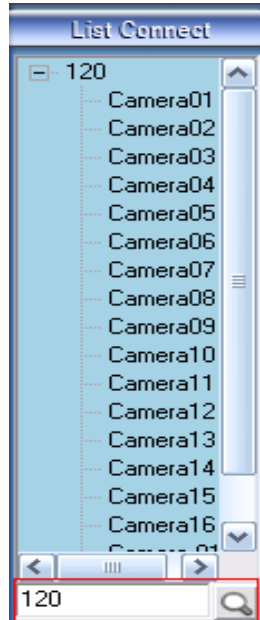

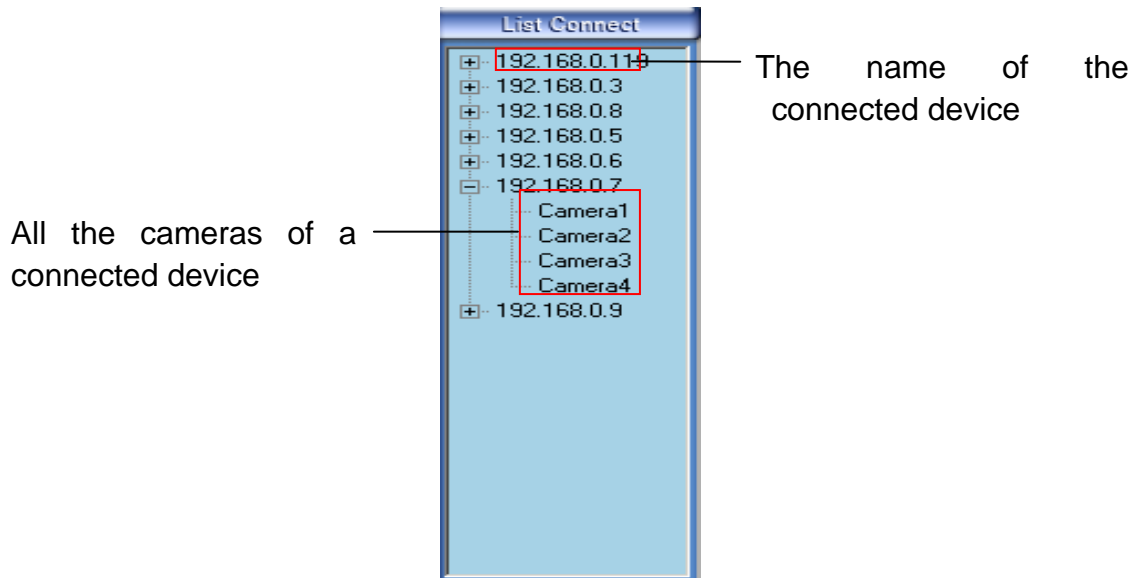

Double click one camera and it will be connected in a selected window. Also, you can drag it to display in any window you want.

## Quick Operations

There will be a menu shown as below if you Single-Right-Click on the sever name.

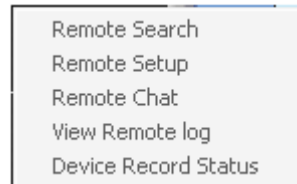

### (1). Remote Search

Please refer to Chapter 5 for details.

### (2). Remote Setup

Please refer to Chapter 4 for details.

### (3). Remote Chat

Please refer to Page 11 for details.

### (4). View Remote Log

Please refer to Page 16 for details

### (5). Device Record Status

Select this item to view the record status of PC-DVR.

Please note this function is only available to PC-DVR and the PC-DVR should be the same version of your NVR. Otherwise, you will get an error says "The IP device doesn't support this function".

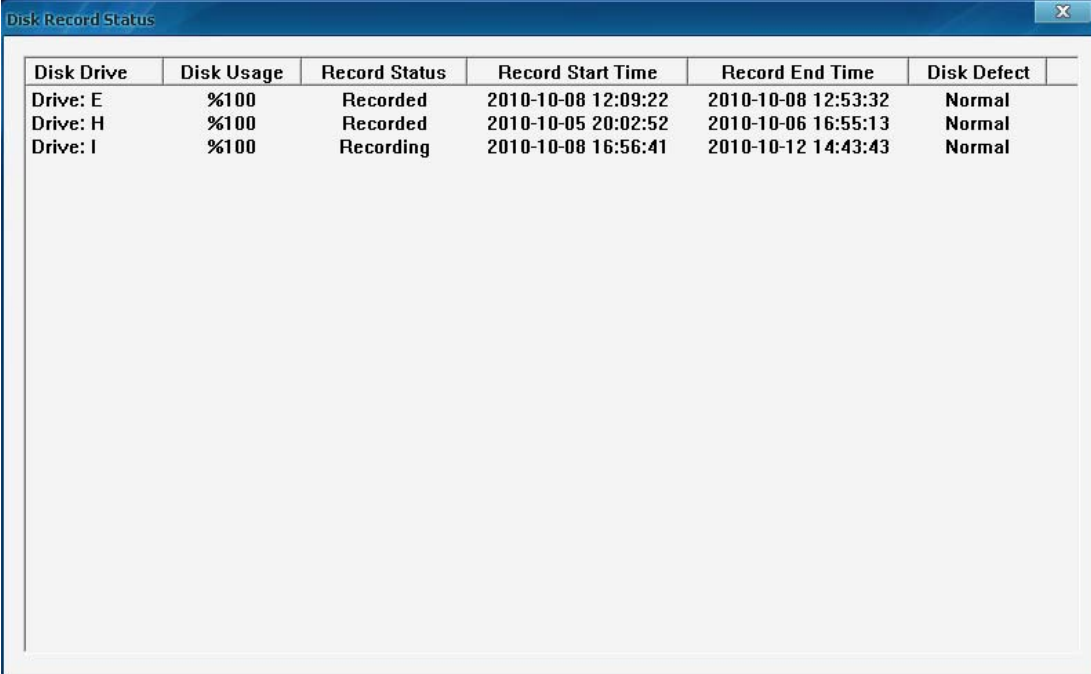

Disk Drive	Disk Usage	Record Status	Record Start Time	Record End Time	Disk Defect
Drive: E	%100	Recorded	2010-10-08 12:09:22	2010-10-08 12:53:32	Normal
Drive: H	%100	Recorded	2010-10-05 20:02:52	2010-10-06 16:55:13	Normal
Drive: I	%100	Recording	2010-10-08 16:56:41	2010-10-12 14:43:43	Normal

### 1.3.6 PTZ Control Panel

Press  button to control PTZ.

## PTZ Speed Setup

Press and drag the slider bar to adjust the speed of PTZ.

## Relay (On/Off)

Control the PTZ cameras internal relay (relay1) or the decoder's relay (relay 1). Used to turn on a light or control an access gate.

## Wiper (On/Off)

If using the PTZ cameras corresponding wiper control relay, this toggles the relay/wiper on and off.

## Zoom + / Zoom –

Control the zoom function of the PTZ camera.

## Focus + / Focus –

Overrides the auto-focus setting of the PTZ camera, adjust focus the image.

## Iris + / Iris –

Overrides the PTZ cameras auto-iris and brighten or darken the image.

Pressing this button initiates the connected PTZ camera to do an automatic tour of 360, but for speed dome, many PTZ factories forbid this command.

By pressing and holding these buttons, the PTZ camera will move up, down, right and left as well as other directions.

## Preset Call

Press  button to operate the speed dome, including Preset Setup, Preset Call and Preset Tour.

### (1). Preset Setup

In this screen you can set the preset position:

102 Camera01

Add/Del. Preset

Preset Name

Preset No.

Call Mode 1

Call Preset

+ - SET

Preset Name	NO.
asad	3
qa	1
xdssd	2

No PTZ action 15 sec back

Home Position

Tour Preset TourGroup1

PresetName asad

Stay Time 5 sec

+ -

Preset Name	NO.	Time
asad	3	5
qa	1	5
xdssd	2	13

SAVE

EXIT

#### I. Add/Delete preset

In this section you can set the preset name with its sequence number. Then you can press +/- button to add/delete a preset. When you want to modify the preset, you can press SET button to confirm your modification. For

---

different cameras, they have different commands to open and set, so you can choose the call mode in the drop-down list for different cameras.

## **II. Home position**

You can set a home position for the PTZ. When there are no PTZ actions after the setting time system will call the PTZ to the home position.

## **III. Tour preset**

In this section you can set the tour schedule. First you can choose a group, and then set the track for this schedule; you can press **+**/**-** button to add/delete a preset to it. After you choose the preset name you can set the time to keep on.

### **(2). Preset call**

When you select this function, system will show all the preset names you set in Preset Setup menu; you can click one to move to it.

### **(3). Preset Tour**

When you select this function, system will show the entire tour groups you set in Preset Setup menu; you can click one to execute it.

Note:

In the NVR system, clicking the tour groups again can not stop the preset tour (this is different from DVR server). You can stop the PTZ camera by click up, down, left, right or click the "preset call".

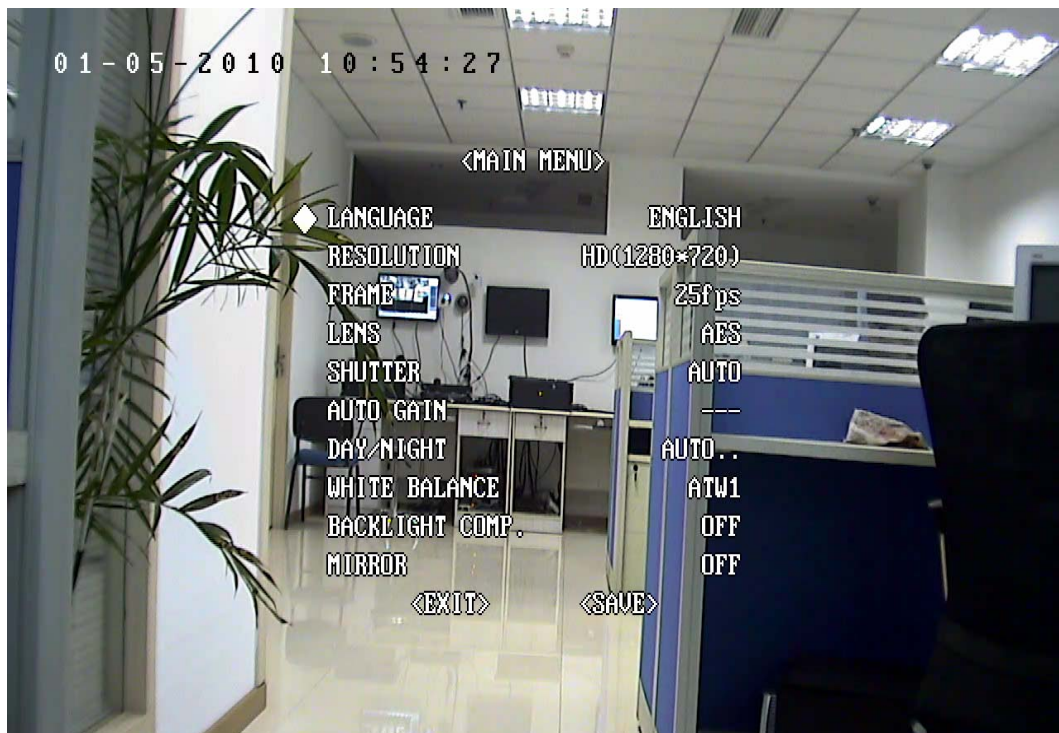
If the views are NV series PTZ&IP camera and mega pixel IP camera, when you call preset 95, you can see:

When you enter the menu, you can control it by  using up, down, left and right buttons. Press  IRIS - to enter the sub menu. When you use up or down to move to “exit”, press IRIS- to exit the menu.

For details, please refer to Chapter 4 in Network\_Camera\_Menu for details.

## Control PTZ via Video Window

Press and drag the mouse to the corresponding area to control the PTZ when there is a decoder.

### 1.3.7 Color/Audio Adjustment

Press  button to enter Color/Audio Adjust Panel-Slider adjustments for the video image and recording volume of the selected tile. This also affects the live view of the video images.

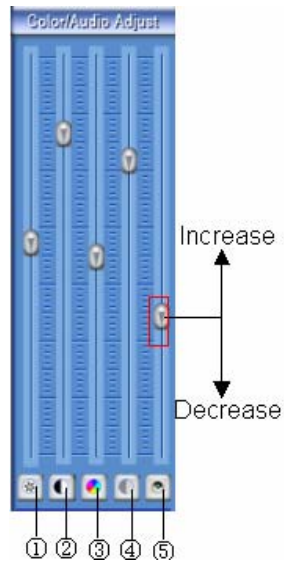

① Press the first button and drag to adjust the brightness of the image that you selected, and you can resume its default value by pressing

② Press the second button and drag it to adjust the contrast of the image that you selected and you can resume its default value by pressing

③ Press the third button and drag it to adjust the hue of the image that you selected, and you can resume its default value by pressing

④ Press the fourth button and drag it to adjust the saturation of the image that you selected, and you can resume its default value by pressing

⑤ Press the fifth button to switch sound of the audio that related to the image you selected and drag the slider bar to adjust the volume.

### 1.3.8 DI /DO Control

#### **Note:**

The channel of DI and DO is determined by the connected server.

---

## DI Control

The DI number will show the alarm status of the corresponding server indicated by the shades of the icon:

 Channel 3 doesn't check sensor forcibly.

 Input channel 2 checks sensor forcibly.

 Channel 1 has a sensor alarm input.

When there is no alarm yet, user can press number button to check sensor forcibly. Press the button again to stop to check all time, then system check sensor according to Sensor setup. When there is an alarm, the corresponding button will show the alarm with green.

## DO Control

Press number to open/close alarm device relay switch manually. There are two types of status to DO:

 Output channel 2 is close.

 Output channel 1 is open.

When there is no alarm triggered out, user can press the number button to output alarm forcibly and the button will show it with green, press it again the output will be closed.

# Chapter2 Local Setup

## 2.1 System Setup

Click  button to enter this window:

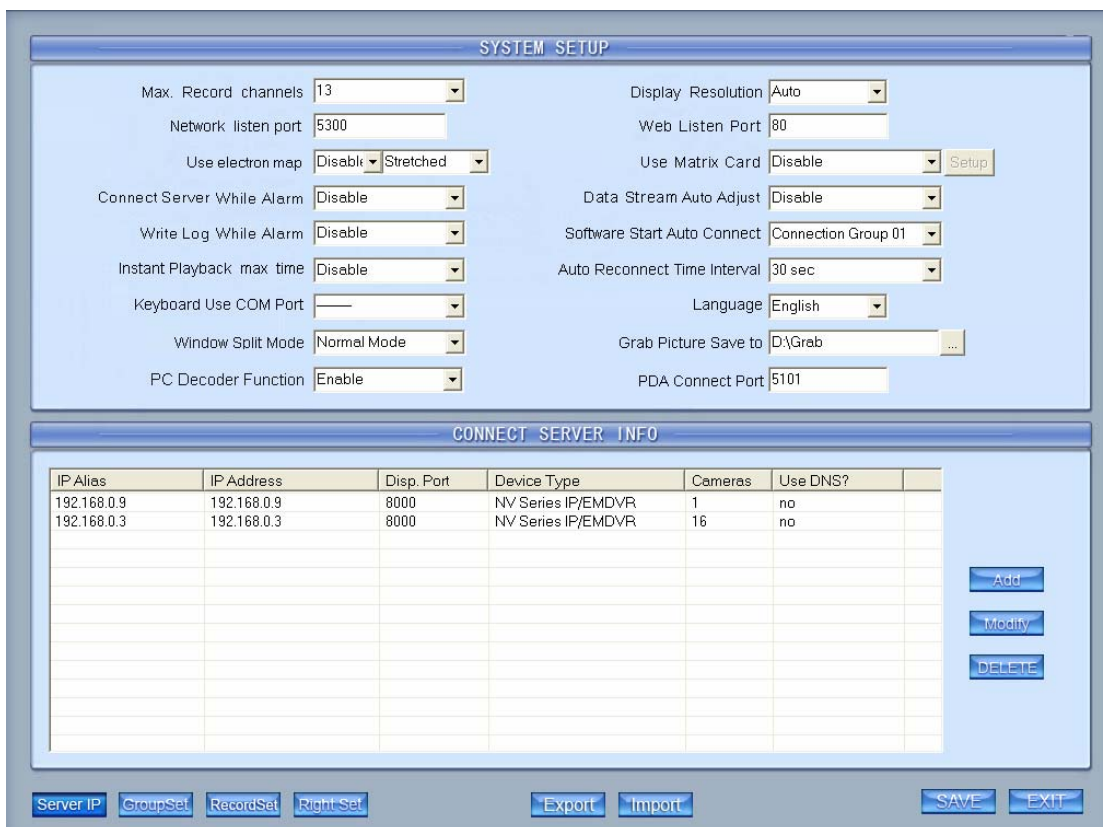

**SYSTEM SETUP**

Max. Record channels: 13  
Network listen port: 5300  
Use electron map: Disable Stretched  
Connect Server While Alarm: Disable  
Write Log While Alarm: Disable  
Instant Playback max time: Disable  
Keyboard Use COM Port: —  
Window Split Mode: Normal Mode  
PC Decoder Function: Enable  
Display Resolution: Auto  
Web Listen Port: 80  
Use Matrix Card: Disable Setup  
Data Stream Auto Adjust: Disable  
Software Start Auto Connect: Connection Group 01  
Auto Reconnect Time Interval: 30 sec  
Language: English  
Grab Picture Save to: D:\Grab  
PDA Connect Port: 5101

**CONNECT SERVER INFO**

IP Alias	IP Address	Disp. Port	Device Type	Cameras	Use DNS?
192.168.0.9	192.168.0.9	8000	NV Series IP/EMDVR	1	no
192.168.0.3	192.168.0.3	8000	NV Series IP/EMDVR	16	no

Buttons: Add, Modify, DELETE, Server IP, GroupSet, RecordSet, Right-Set, Export, Import, SAVE, EXIT

### 【Import】

Select this function to export system configurations.

### 【Export】

Select this function to import system configurations.

### 2.1.1 System Setup

**【Max. Record Channels】** Set the max record channels. The max number is 64. You can't record if you disabled it. Take16 as an example:

**SYSTEM SETUP**

Max. Record channels:       Display Resolution:

Network listen port:       Web Listen Port:

Use electron map:       Use Matrix Card:

Connect Server While Alarm:       Data Stream Auto Adjust:

Write Log While Alarm:       Software Start Auto Connect:

Instant Playback max time:       Auto Reconnect Time Interval:

Keyboard Use COM Port:       Language:

Window Split Mode:       Grab Picture Save to:

PC Decoder Function:       PDA Connect Port:

---

**CONNECT SERVER INFO**

IP Alias	IP Address	Disp. Port	Device Type	Cameras	Use DNS?
192.168.0.102	192.168.0.102	5100	PC DVR	5	no
192.168.0.9	192.168.0.9	8000	NV Series IP/EMDVR	1	no

Then you can set the window 1 to 16 in the Record Set to record.

**Window Record Plan**

Select Window:       Copy Record Plan to:

☒ Normal Record      ☐ Motion Record      ☐ Motion or Sensor Record      ☐ Not Record

	0	1	2	3	4	5	6	7	8	9	10	11	12	13	14	15	16	17	18	19	20	21	22	23
Sun																								
Mon																								
Tue																								
Wed																								
Thu																								
Fri																								
Sat																								

【Default Connect Stream Type】 Select the stream type as default.

【Display Resolution】 Choose the resolution for preview. You can choose from "Auto, 1024\*768, 1280\*768, 1280\*1024, 1366\*768, 1440\*900, 1600\*900, 1680\*1050 and 1920\*1080". When you select "auto", the software will adjust its resolution in accordance with the resolution of the screen automatically.

---

【Network Listen port】 The alarm port to connect the client. Set in server.

【Web Listen port】 The IE client connect port. (Restart NVR Client software after this item is setup).

【Use electronic map】 Select be disable or enable to use the electronic map. At the same time, you should choose the mode from stretched and extended. Please refer to [E-Map Function](#) for details.

【Connect server while alarm】 Enable: If there is an alarm in DVR server end, the client will connect the DVR server forwardly.

【Write log while alarm】 Select whether system writes alarm information log or not. There will be alarm information and corresponding record in [Local System Log](#) when you select enable.

【Default connect stream type】 Choose the “main stream” or “sub stream” by your own need. The data stream of main stream is much bigger than the sub stream, but the Image quality is better.

【Instant playback max time】 Set the instant playback max time or disable the function. If you select “480sec” then you can use “Instant playback” in the main interface as bellow:

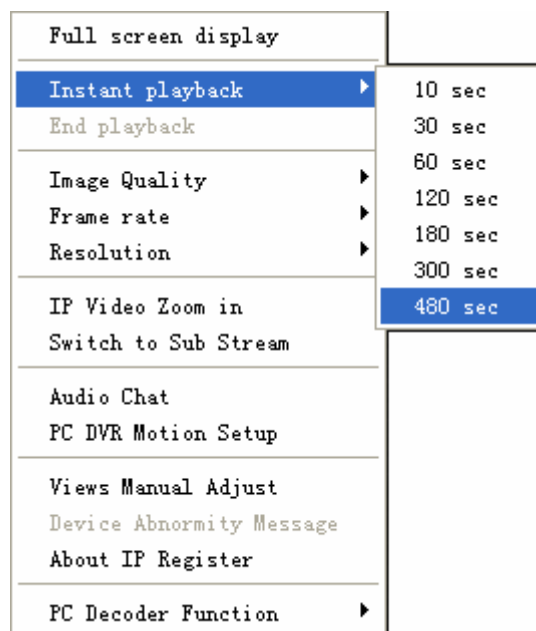

【Data stream Auto adjust】 1,1-4,1-6,1-9,1-13,1-16View->Main Stream. When you select one, all the view less than you select will switch to main stream. For example, if you select “1-9View->Main Stream”, so that window 1 to 9 will switch to main stream.

【Use Matrix card】 If you want to use matrix and decode card, select work mode from D1 decode mode or CIF decode mode first, and then click “setup” to set it.

**Note:**

Each NV4002MD card can decode 2 channels D1 or 4channels CIF.

Each NV4004MD card can decode 4 channels D1 or 8 channels CIF.

Decoder will send out corresponding channels from the first window in sequence.

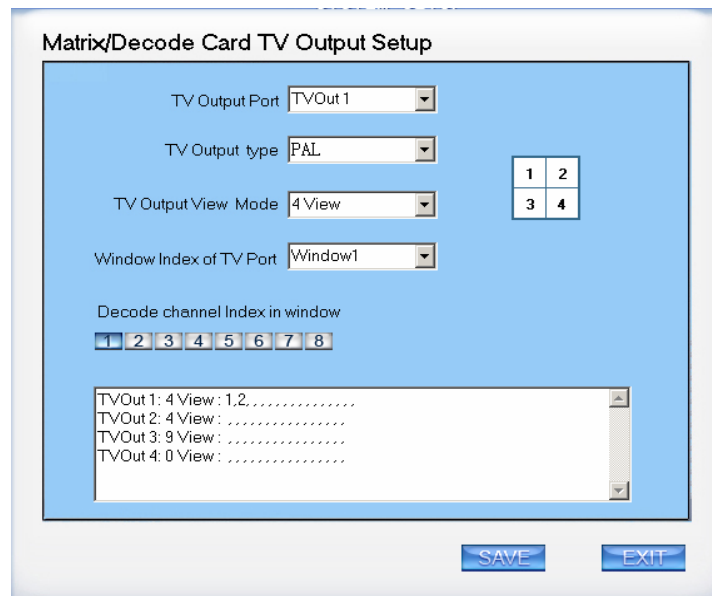

User can set each output port individually.

【TV output port】 Select decoder card output port.

【TV output View Mode】 Set the split mode for selected port.

【Window index of TV port】 Select the index for each split window.

**Example:**

This icon has four windows: window1, window2, window3, window4.

【Decode channel Index in window】

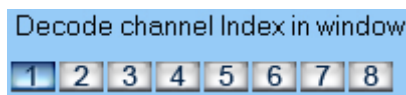

Select window index for the selected window. Each window can only select one decode channel. The number of decode channel will be shown automatically according to the channels of the decode card. For example, if there is one NV4004MD card, it will show 8 decode channels (CIF); if there are two NV4004MD cards, it will show 16 decode channels (CIF); if there is one 4002MD card, there are 4 decode channels (CIF) only.

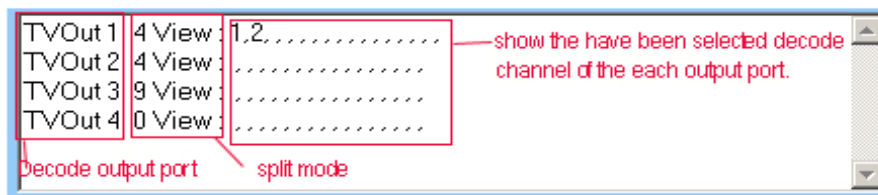

This figure shows the decode channel have been selected, in order that user can't select the decoder repeatedly.

**Note:**

If use "CIF decode mode", and there is no preview video appear in the NVR client main interface. The reason is that the resolution setup is too high in DVR Server end. For example: D1. Please restart NVR Client software after this item setup.

【Software Start Auto Connect】 Select the group set in Group setup to be re-connected when NVR start. When you select "Disable", Client will not connect the group automatically.

【Auto Reconnect time interval】 Select whether the client reconnect when the connection is interrupted and the time interval. If you select "Disable", when the connection is interrupted, program will not reconnect it.

If you select the "Auto Reconnect Time Interval" function, when the software is disconnected, the software will reconnect automatically after the setting time.

【Keyboard use COM port】 Select a COM port for keyboard to connect. Please refer to Keyboard Manual for details.

【Grab picture save to】 Fill in the save path that you want your captured pictures to be saved to.

【Language】 Show the current language. You can change when there is another language pack.

【Window Split Mode】 Select window split mode for NVR between "Normal Mode" and "Wide Screen". You would better select "Wide Screen" when you are using wide screen monitor. You should re-select the view window number to refresh the window split mode status.

【PC Decoder Function】 Select "Enable" so that you can use PC decoder funtion later. It will be described in details in PC Decoder Manual.

【PDA Connect Port】 The port is for PDA connection. Blackberry and iPhone etc are supported. When connect a mobile client to NVR, all severs connected in NVR will listed in your mobile. Select one from the list to view or operate.

Please refer to DVR User Manual for details about mobile client.

### 2.1.2 Add/Modify Server

IP Alias	IP Address	Disp. Port	Device Type	Cameras	Use DNS?	
192.168.0.102	192.168.0.102	5100	PC DVR	5	no	
192.168.0.63	192.168.0.63	8000	NV Series IPC/EMDVR	1	no	
192.168.0.101	192.168.0.101	6000	ACTi Series IP	1	no	
192.168.0.3	192.168.0.3	8000	NV Series IPC/EMDVR	8	no	
192.168.0.240	192.168.0.240	3000	DG Series IPC	1	no	

Add

Modify

DELETE

【Add server】Press  button to add a new server in this system.

When there are some problems, add will be failure. For example: network problem or this server isn't running.

**Add/Modify Server Information**

Server Name	<input type="text" value="192.168.0.109"/>	Device Type	<input type="text" value="Dahua Series IP"/>
IP Address	<input type="text" value="192.168.0.109"/>	Default Stream Type	<input type="text" value="Main Stream"/>
Connect Port	<input type="text" value="8000"/>	IF Use Dns to Get IP	<input type="text" value="no"/>
Login User ID	<input type="text" value="admin"/>	Dns Server IP	<input type="text"/>
Login Pass	<input type="text" value="admin"/>	Dns Server Port	<input type="text" value="7071"/>
Motion Alarm Play wav file	<input type="text"/> ... <input type="button" value="Test"/>		
Sensor Alarm Play wav file	<input type="text"/> ... <input type="button" value="Test"/>		

【Server Name】 Input a name for server which is easy to identify.

【Device Type】 Select the device type you will add. This client system can connect PC-DVR (DVR Server system), DVS and EM-DVR. Now the system supports the following types of device: PC DVR, NV Series IP/EMDVR, DG 42XX/50XX EMDVR, DG 80XX/90XX EMDVR, DG Series IPC, Dahua Series IP, Sony SNC110/160, ACTi Series IP, Huvion Series IP, Mobotix M12 Series IP, ArecontVision IP, Camtron Series IPC, Axis Series IPC, Vivotek Series IPC and SanYo Series IPC.

**Note:**

All cameras support onvif can also be supported by our software. You can add them to our software as normal IP cameras. The only difference is you have to select ONVIF IPC as the device name.

【Default Stream Type】 Select main stream or sub stream for current camera.

【IP Address】 Fill in the IP address of the connecting device.

【Connect Port】 Set the port through which connects to DVR Server. Fill in the connection port here with the server-side configuration setting the same as the remote access port. The default port of PC-DVR is 5100, DVS and EMDVR are 8000. When user changes the “Device type”, the system will automatically change the connect port.

【Login user ID/Login Pass】 If server has enabled right management, login user ID and password will be checked when the client visits the server. If the user has no right to visit that server, connect will be cut down automatically.

【If use DNS to get IP】 Select whether use DNS to get IP or not. If the server end is the dynamic IP address, users need use DNS to get the server’s IP.

---

【DNS Server IP】 Set IP address of DNS server host.

【DNS Server Port】 DNS server host's port, which is provide to connect DNS software.

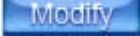
【Modify server】 Press  button to modify server information, its interface is same as Add Connected Server.

【 Delete connected server 】 Press  button to delete a connected server.

【Get camera information】 Press  button to get the latest camera information of Server end when it changes its setups such as number of channels, camera name etc.

【Motion Alarm Play Wave File】 Select the wave file which the motion alarm plays.

【Sensor Alarm Play Wave File】 Select the wave file which the sensor alarm plays.

Note:

When you finish each setup you should save your changes by pressing save button before you exit setup.

## 2.2 Group Setup

Click  button to enter the following window:

Window	Server Name	Camera	Frame Rate	Stream Type
Window1	192.168.0.102	1	Automatic	Sub Stream
Window2	192.168.0.102	2	Automatic	Main Stream
Window3	192.168.0.102	3	Automatic	Main Stream
Window4	192.168.0.102	4	Automatic	Main Stream
Window5	4	1	Automatic	Main Stream
Window6	4	2	Automatic	Main Stream
Window7	4	3	Automatic	Main Stream
Window8	4	4	Automatic	Main Stream
Window9	none		Automatic	Main Stream
Window10	none		Automatic	Main Stream
Window11	none		Automatic	Main Stream
Window12	none		Automatic	Main Stream
Window13	none		Automatic	Main Stream
Window14			Automatic	Main Stream
Window15			Automatic	Main Stream
Window16			Automatic	Main Stream

Select Setup Group: Connection Group 01 Partition Mode: 16 View Group Name:

Choose a group from drop-down list first. There are 32 groups. In every group, you can set 64 connections. Also, you can select the partition for every group from the drop-down list behind "Partition Mode". Then you can set group as follows:

**【Server Name】** Select the server in which the camera will be selected to show. If there is no sever in the dropdown list, you need to add server in the "Server IP" page.

**【Camera】** Select the camera of the server set in "server name" to be connected in one window. You can set one or more camera's connection. If more than one cameras are shown in one window, you can set cycle interval time. You can switch them by pressing button Stop Cycle or Restore Cycle in Main interface.

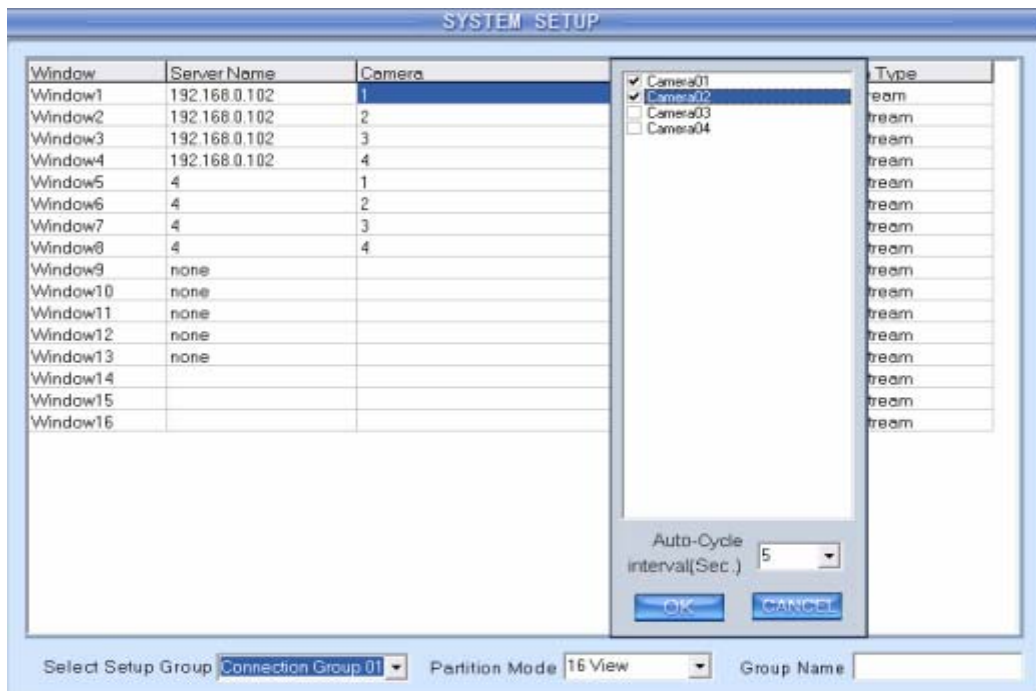

【Frame Rate】 There are three options: Real time, Automatic and 1fps.

①Real time: If it's selected, server will send all compacted information to client. When the client gets this information, it will play it. The continuity is good in this way but it consumes too much CPU space. If there is no information losing when compacting and sending, the playing will be real-time.

②Automatic: Its difference from Real-time is that when the client gets the information, it will cut some information and then play it. It consumes less CPU space. But if you click any cameras, system will adjust frame rate to Real-time automatically.

③1fps: It means to break down the information in server. Only one frame of important information is sent to the client every second. It consumes little CPU space and network. And if you click any cameras, system will adjust frame rate to Real-time automatically when there is enough network space. (This selection is only effective on PC-DVR).

【Stream Type】 Select the stream type main stream or sub stream for the current camera.

## 2.3 Record Setup

Click  to enter the record setup interface:

【Select Window】 Select the window you want to set.

【Record type】 Set the type of record, including Normal record, Sensor record, Motion record, Motion or Sensor record and Not record. You can set record type as follows:

Firstly, press the type button that you want to set; then select the record time by press the grid (delegate half an hour in a day) or left-click mouse and drag for an area. If you want to set same record status every half hour every day, you may double-click the left up of the chart.

When you finished the setup, the grid will display the corresponding color of the record type.

Green: Normal Record.

Red: Sensor Record.

Blue: Motion Record.

Yellow: Motion or Sensor Record

Gray: Not Record.

【Copy record plan to】 Copy the setup of this window to any other window or all windows.

## 2.4 Right Setup

Click  button to set user right:

**USER SETUP**

Use Password:  Auto Lock Time:

User Name:  Auth. Level:

Password:  Confirm Password:

User Name	Auth. Level
admin	Manager
user	operator

**RIGHT SETUP**

<input checked="" type="checkbox"/> Local Setup	<input checked="" type="checkbox"/> Local Playback	<input checked="" type="checkbox"/> View Local Log
<input checked="" type="checkbox"/> Local Manual Record	<input checked="" type="checkbox"/> Color Adjust	<input checked="" type="checkbox"/> View Remote Log
<input checked="" type="checkbox"/> Remote Setup	<input checked="" type="checkbox"/> Remote Playback	<input checked="" type="checkbox"/> Local List Connect
<input checked="" type="checkbox"/> Exit Program	<input checked="" type="checkbox"/> Program Minimize	<input checked="" type="checkbox"/> Local Group Connect
<input type="checkbox"/> Disk Management		

Server IP  GroupSet  RecordSet  Right Set

## 2.4.1 User Setup

**【Add/Del User】** Click “New User” to add user for the Client, after that you can modify the right for the user to be added.

**【Use Password】** select a solution to determine if enable user password validation. When you select enable, when user login, password will be checked.

**【User Name】** Input new User ID in this box when adding a new user to system. When you select “admin” in the right frame, this selection is unavailable.

**【Password】** Set new user or a selected user’s password.

**【Auth. Level】** Select user type. When you select admin in the right frame, this selection is unavailable.

**【Confirm password】** Confirm password again.

## 2.4.2 Right Setup

You can set user management in this window after you input user name and password and you will have corresponding rights with your ID.

---

Choose a user and distribute corresponding rights.

When manager doesn't want some operators to manage disk, he should not check this right for those users. For example, "admin" doesn't want "user" to own the right, he should select "user" first, and click "Modify", and then, check the "V" in front of "Disk Management".

After you set, you should click  to save the information.

# Chapter3 Local Search

## 3.1 Main Interface

Click  to enter local search.

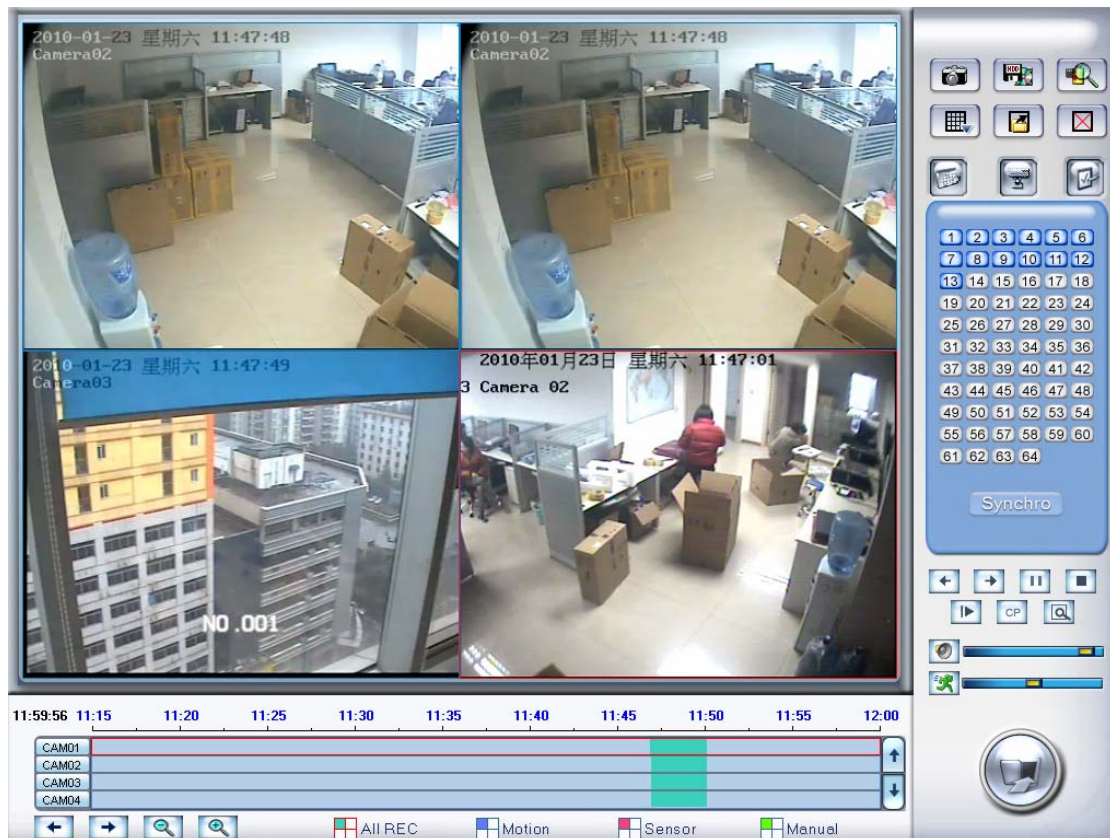

## 3.2 Steps of Playback

### 3.2.1 Select Date

Select one window (the 1<sup>st</sup> one in default), and then click  button to show the date.

The blue dates contain recorded data. The green date is the current date. The gray dates signify no data. Only those blue ones and green ones can be selected and when they are selected the camera window will appear automatically to show which cameras contain record data.

Click ◀ or ▶ to change month and year to search data.

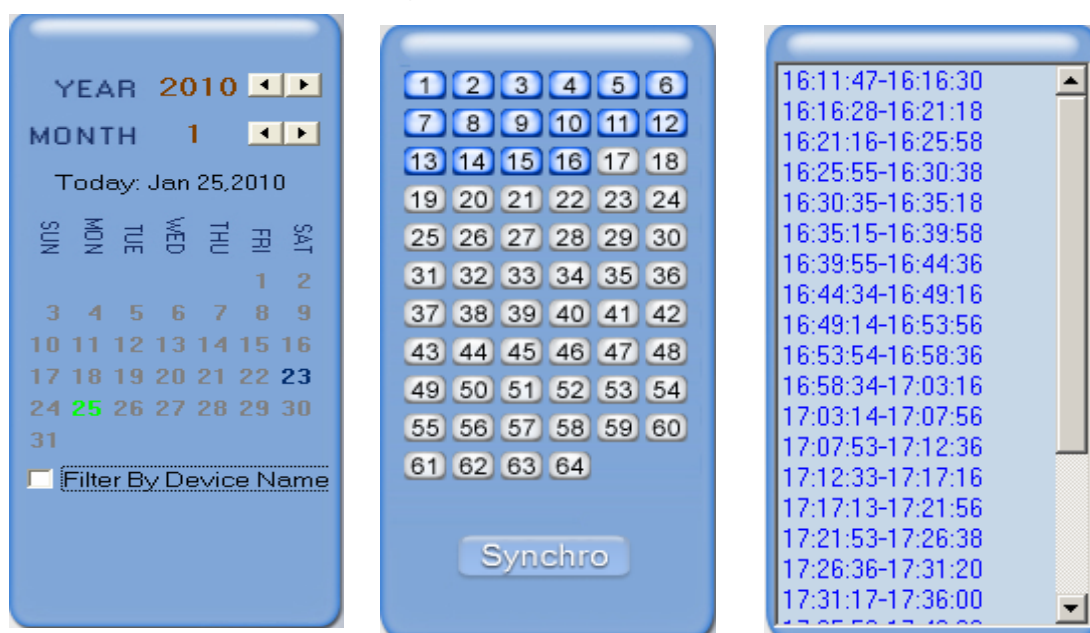

### 3.2.2 Select Record Type

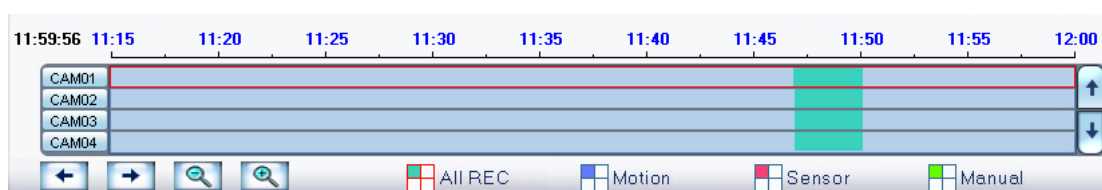

Press the icon  before “Motion” when you want to playback motion recording. Others are the same.

When there is no record data of the selected record type, the below picture will be shown.

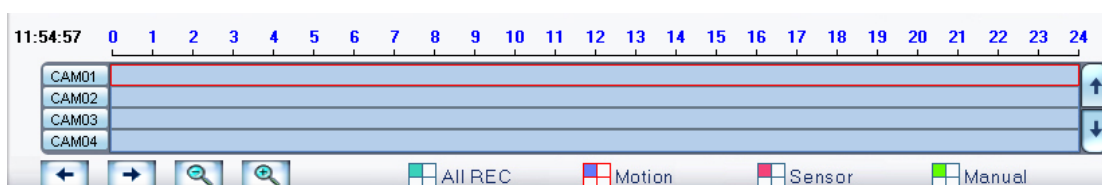

### 3.2.3 Select Channel

After selected the date system will show the camera state of corresponding day, or click  button directly to show the cameras state of

---

the selected day. The number button with navy blue means this channel has record data. By pressing it directly on the numerical panel, DVR system will play back recorded data from the first file.

### 3.2.4 Select File

After selecting the camera to play, user can click  button to show all the files of this camera.

By default, system will play back video file from the first one. In this screen you can select the file you want to play by clicking it directly.

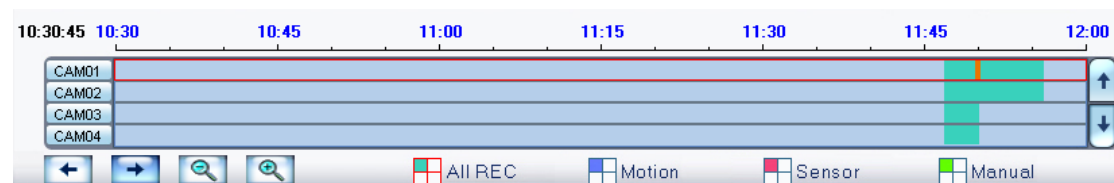
The camera list below the window shows the recorded data of the day you select. Double click any time with record data, a red mark will be there. Then use  to enlarge the time bar, so that you can select an exact time you want to playback.

When there are too much record data, you can use   to select.

Press  or  to view the record data of other cameras.

The red bar shows the exact time which system is playing back now.

**Note:**

When you check Filter by Device Name in Date Select panel, there will be a server list in Camera Select panel. Select one server to search its record data. Also, user can click  button to show all the files of this camera.

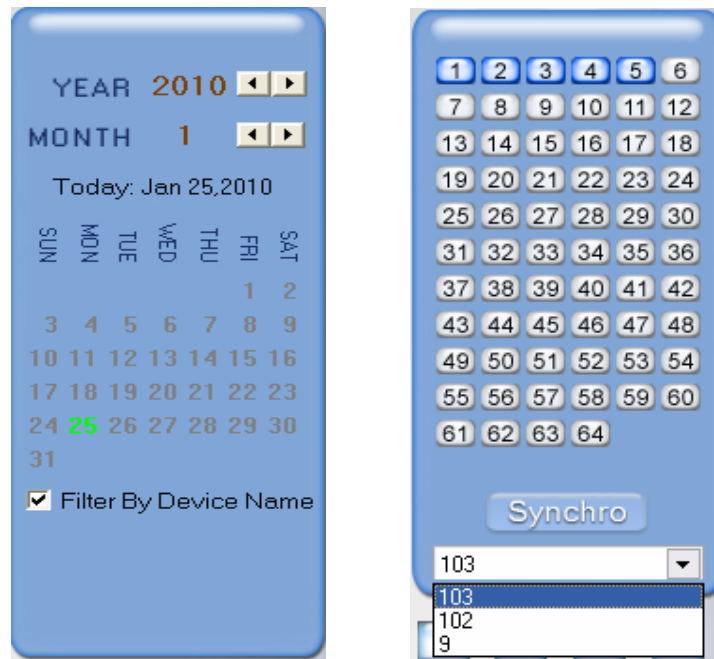

## 3.3 Play File and Related Operations

### 3.3.1 Explanations of Buttons

 Click this button to synchronize all playback channels.

 Last frame, Start, Pause, Stop and Next frame.

 First frame of that day, previous minute, Next minute and Last frame of that day.

 Image zoom in: Press this button and draw a red frame on the video, then, the part in the frame will be enlarged. You can single-right-click on the image to resume.

 Adjust the voice: click the button to clear the voice.

 Adjust playing speed: click the button to resume normal play speed.

Press  to select partition mode, there are 1, 4, 9 and 16 partitions modes. User can playback only 16 channels simultaneously. When the

---

connected channels exceed the limit, system will popup information to indicate it.

Press button to open all playback windows in turns according to the order of the cameras.

**Note:**

If you press this button as soon as you enter the playback interface, all the cameras will be played back from the beginning of this day when there is record data. For example, there is record data from 8:00 AM to all cameras, then, they will be played back from 8:00 AM. If you select a point of time on the time bar and then press this button, then, all the cameras will be played back from that time.

Press button to close all playback windows.

**Note:**

It is not suggested that multi-channel (more than 10 channels) record and playback coinstantaneous unless your PC has a wonderful configuration, because the data throughput of HDD is huge. Multi-channel search in client and server are the same except their paths. In client, there are local and LAN search. In LAN search, it searches among the record data in the local network of server.

### 3.3.2 Capture Pictures

Click capture button to capture a display picture. When one is captured, there will be a dialog for you to change the file name. After you press confirmation, system will save the picture in default path.

**Note:**

The size of the image is that of the playing window.

### 3.3.3 Search Captured Pictures

Click to enter the search window:

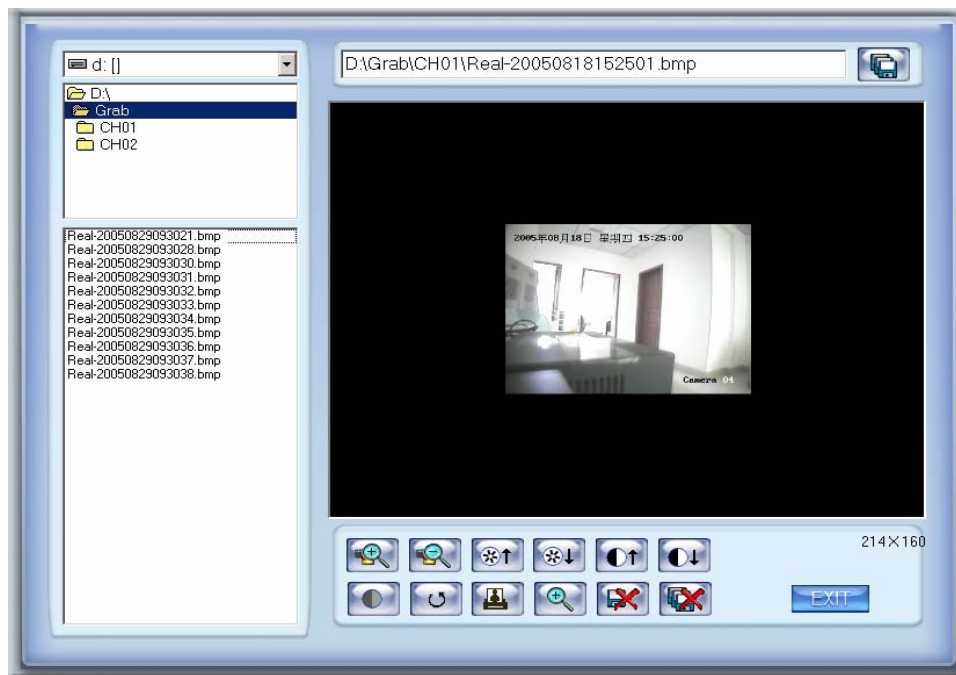

## Select Pictures

You can select a captured picture from directory list and file list in local disk. After you select the path the file name will be shown on the top of the window.

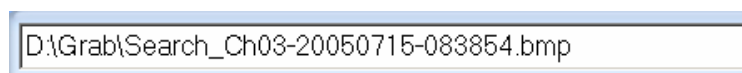
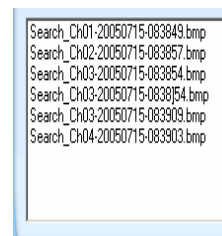
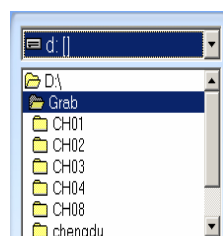

### Note:

The figure as above shows the name and path of current picture. If you want to save the reworked picture in another file, you can change its name and path here, with bmp and jpg as suffix. Then click the button .

## Related Operations

After you edit the picture you can save the picture in a save path as you like.

Function buttons of picture disposal.

When the result of disposal is not good click it to resume to the default.

Print picture, when the image is wider than 400 pixels, it will be printed smaller. On the other hand, it will be printed bigger.

When it's bright, with the mouse moving, part of the picture will be enlarged.

Delete current file or delete all files.

## 3.4 Backup

Click button , there are four items to be selected.

- Create video file clip
- Backup record by time
- View backup video file
- Burn video file to DVD/CD

### 3.4.1 Create File Clip

Press  to create file clip.

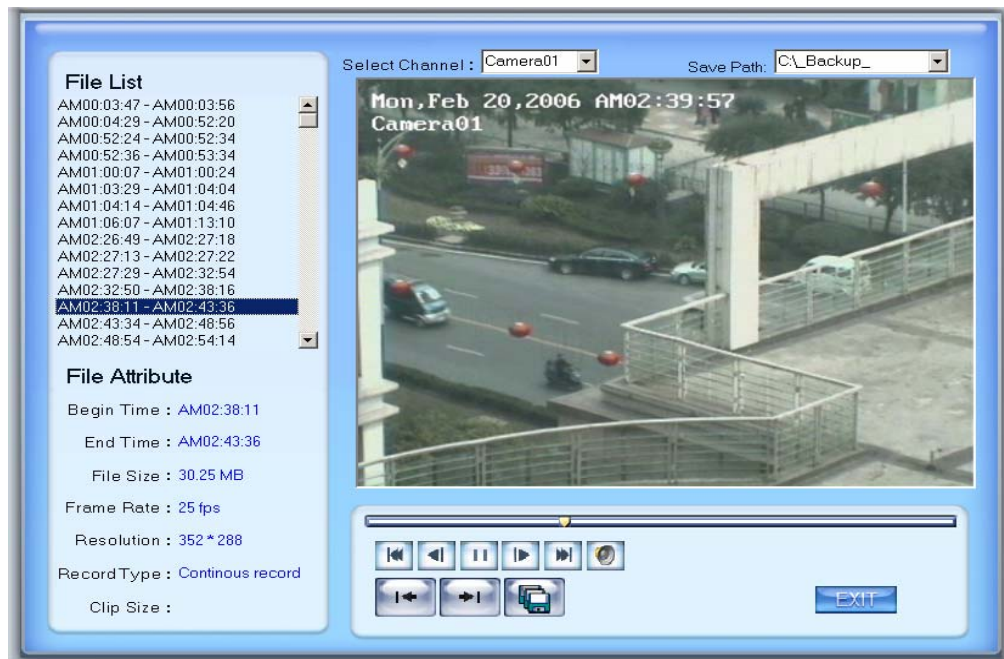

## Select Channel and Path

Select channel and path of the backup file on the top of interface.

## File List and Attribute

Select a file and double-click it to play and its attribute will display below the list, including begin time, end time, file size, resolution, frame rate etc.

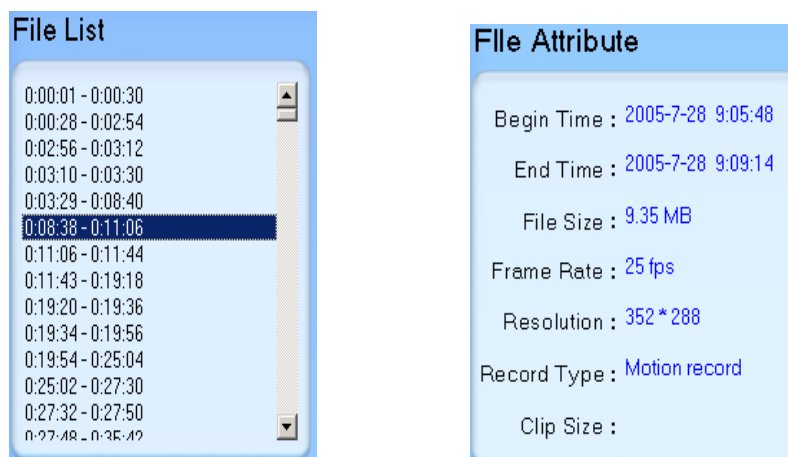

## Play File and Related Operations

### (1). Play Control

Press and drag slider on  button to control the

play time.

## (2). Beginning and Stop Time Setup

Press   to set the beginning time and end time of the file, the file attribute on the left will show the size of the file.

## (3). Save File

Press  to ensure the beginning and end of the file, click it to save the file.

## (4). Voice Control

Click  to control voice, press it to clear voice.

## 3.4.2 Backup by Time

Press  to backup by time.

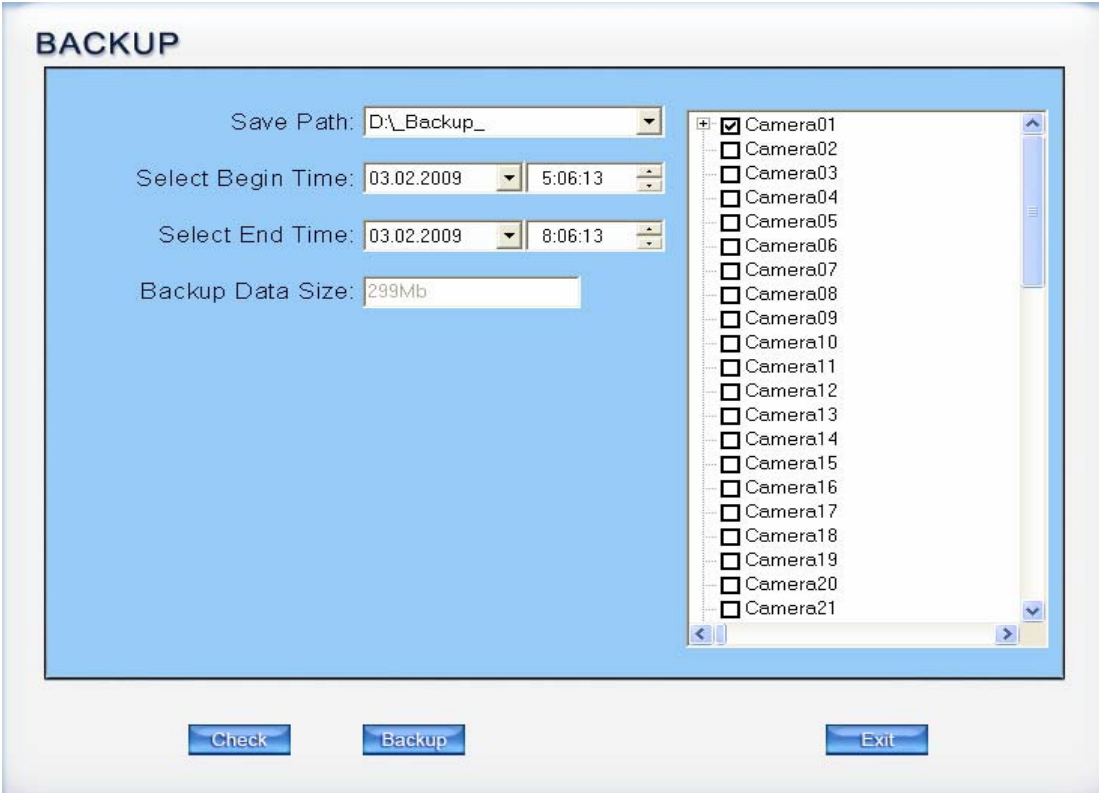

## Save Path

---

Select path for the backup file, user can backup record file to CD.

## Backup Camera

Select the backup camera. User can select more than one cameras at a time.

## Select Begin/End Time

Select the backup files' begin time and end time.

## Backup Data Size

Show the size of the backup file. If user backups record file to CD directly, the data size should not be more than 650M.

### Note:

If user backup record files to CD directly, the system disk volume's(C volume in general) free space should not less than twice of the backup data size. Because system volume will be used buffer area when burn CD. For example, if the backup data size is 450M, so, the system volume's free space should be more than 900M.

The process of burning CD:

Select CD-ROM as the backup path, and select the camera and time;

Check the backup file value;

Backup the file to the temporary file in the last volume if there is enough free space, otherwise, write backup file to the last second volume;

Write back up file to buffer;

Write CD;

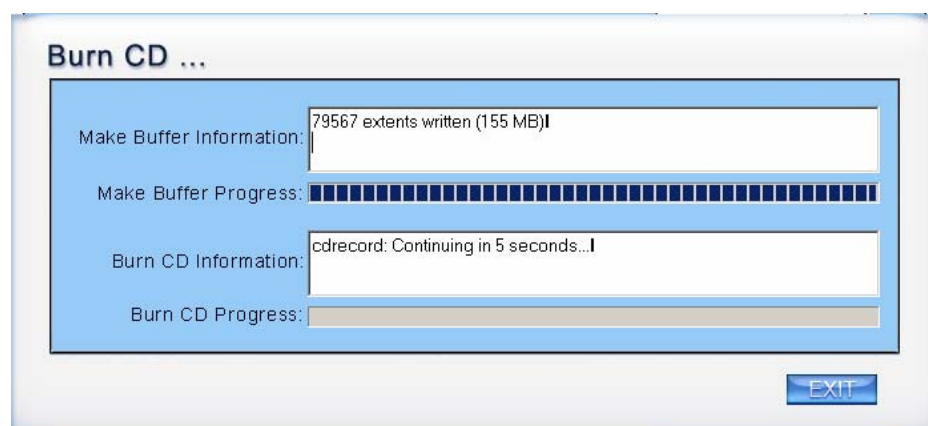

Delete buffer and temporary file.

### 3.4.3 View Backup File

Press [View backup video file](#) to view backup file.

#### Select Channel and Path

Select channel and path of the backup file in local disk on the top of interface.

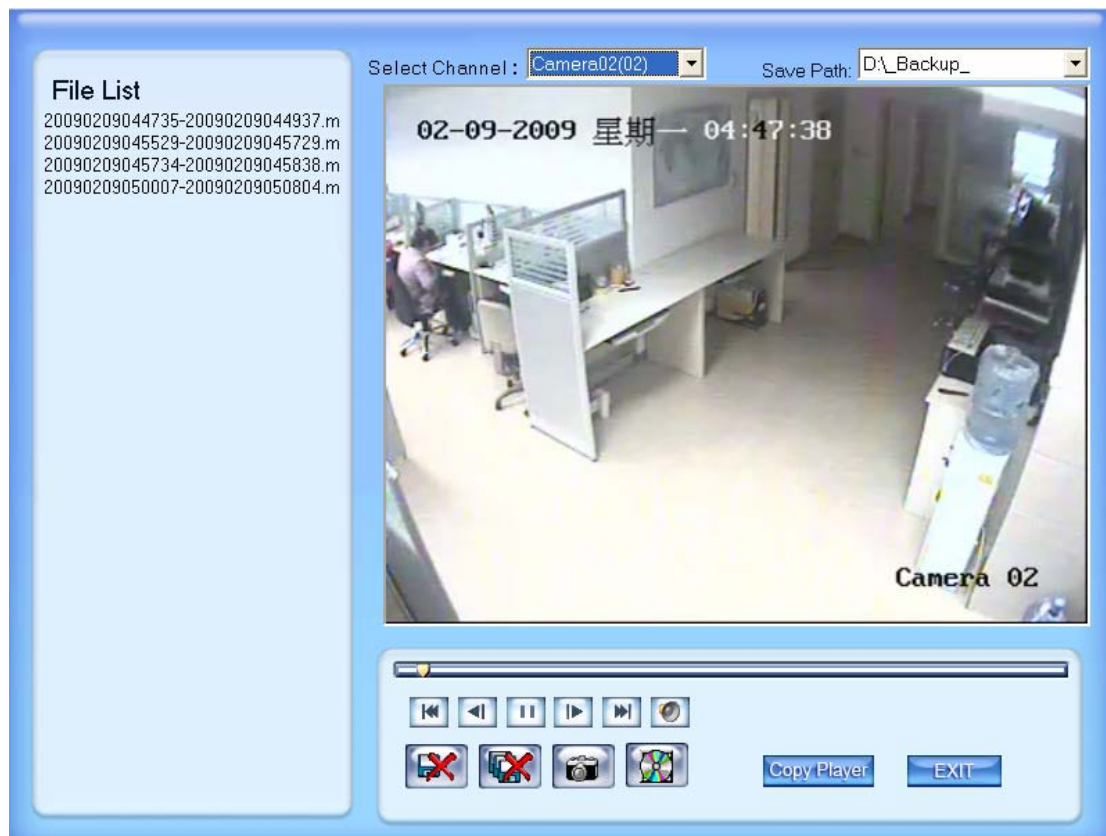

### Play File and Related Operations

#### (1). Play File and Control

Select one from File List and double click it, this file will be played. The united file is named by “date + begin time” and “date + end time”.

#### (2). Capture Picture

Press  button to capture a picture.

### 3.4.4 Burn Video File to DVD/CD

---

Press  button to burn CD.

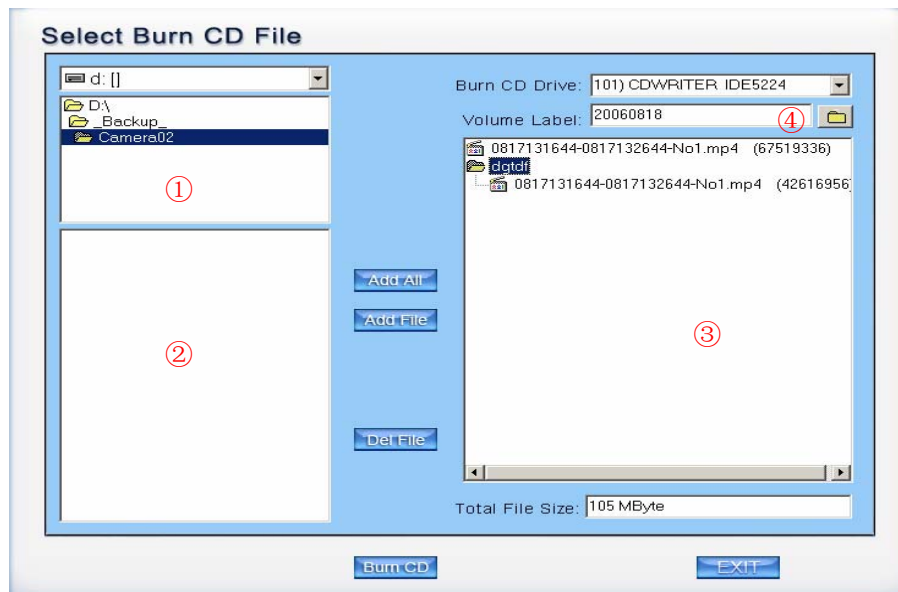

Area ①: File directory.

Area ②: File list.

Area ③: The File directory and list of will be burned to CD.

Icon ④: Create a new directory in area ③.

: Add all the files from area ② to area ③.

: Add selected file from area ② to area ③.

: Delete selected file from area ③.

**【Burn CD drive】** Select CD-ROM driver.

**【Volume label】** Set the CD's label.

**【Total file size】** Show the size of all files will be burned to CD.

: When you finish your setup, click this button to write file to CD.

---

## Chapter4 Remote Setup

Click  button to enter remote setup.

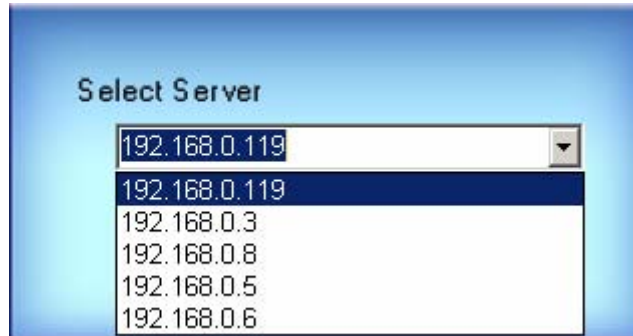

Select one server to set from the server list.

Remote setup for PC-DVR is mostly the same as Local setup in DVR server manual.

The remote setup interface of NV Series IP cameras is as below:

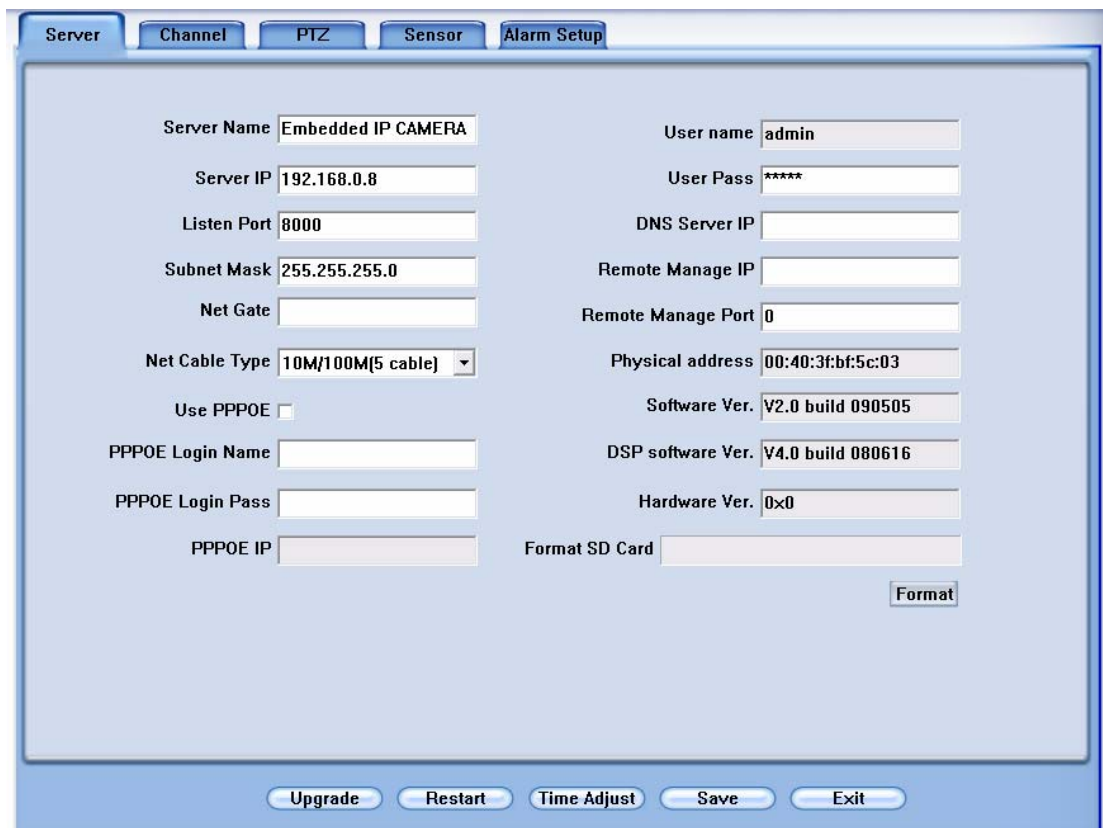

For DG Series EM-DVR, the interfaces are not exactly the same as NV Series. Remote setup for DG Series EM-DVR includes Server, Channel, Record, PTZ, Sensor, Alarm and User. But the ways of set are nearly the same.

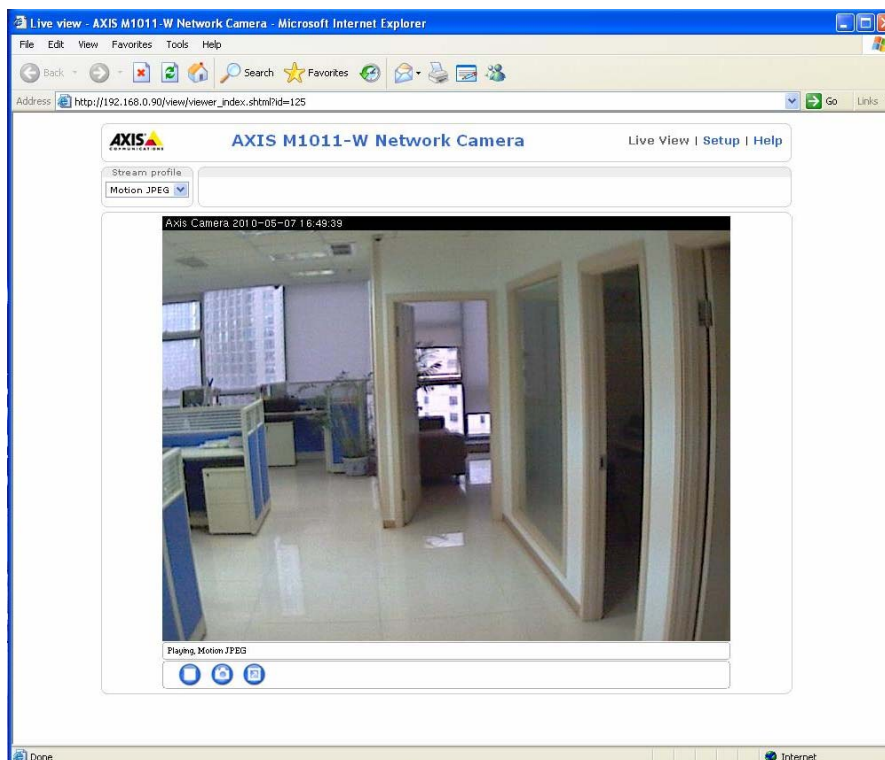

***Remote Setup Interface of Axis IP Camera***

## 4.1 Functional Buttons

There are 5 same buttons in each page. They are Upgrade, Restart, Time adjustment, Save and Exit.

 The system can upgrade the server remotely. Click this button, and then select the right file.

 Some settings will only come into effect after the device reboots.

 Adjust date and time of DVS or EM-DVR. The new date and time will be accordant with NVR client computer.

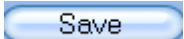
 After setup is finished, clicking this button to save the setup.

 Exit setup.

Remote Setup for DVS includes Server, Channel, PTZ, Sensor and Alarm.

## 4.2 Server Setup

Press **Server** button to set server parameters remotely:

Server Name	Embedded IP CAMERA	User name	admin
Server IP	192.168.0.8	User Pass	*****
Listen Port	8000	DNS Server IP	
Subnet Mask	255.255.255.0	Remote Manage IP	
Net Gate		Remote Manage Port	0
Net Cable Type	10M/100M[5 cable]	Physical address	00:40:3f:bf:5c:03
Use PPPOE	<input type="checkbox"/>	Software Ver.	V2.0 build 090505
PPPOE Login Name		DSP software Ver.	V4.0 build 080616
PPPOE Login Pass		Hardware Ver.	0x0
PPPOE IP		Format SD Card	<input type="button" value="Format"/>

【Server Name】 Enter the name description for easy identification. This name delegates the foreside server. If use DNS to get IP, this name will be used.

IP configuration and related:

【Server IP】	}	These are network configurations. You can set LAN or Internet IP according to your need.
【Port】		
【Subnet Mask】		
【Net Gate】		
【Net Cable Type】		

Connection configuration and related parameter:

【If use PPPOE】	}	If system uses PPPOE to connect with web, please select it and input the PPPOE login ID and password.
【PPPOE Login Name】		
【PPPOE Login Pass】		

【User Pass】 Set the user password of DVS remotely, after that operation

you should change the Login Pass to corresponding value in Add / Modify server. Otherwise, you can't connect the DVS correctly.

【DNS Server IP】 If use DNS, input the DNS host IP address.

Remote manage:

【Remote manage IP】  
【Remote manage port】 } Set the IP address and port of host server which will receive the message upload from foreside server.

## 4.3 Channel Setup

Press  button to set channel parameters.

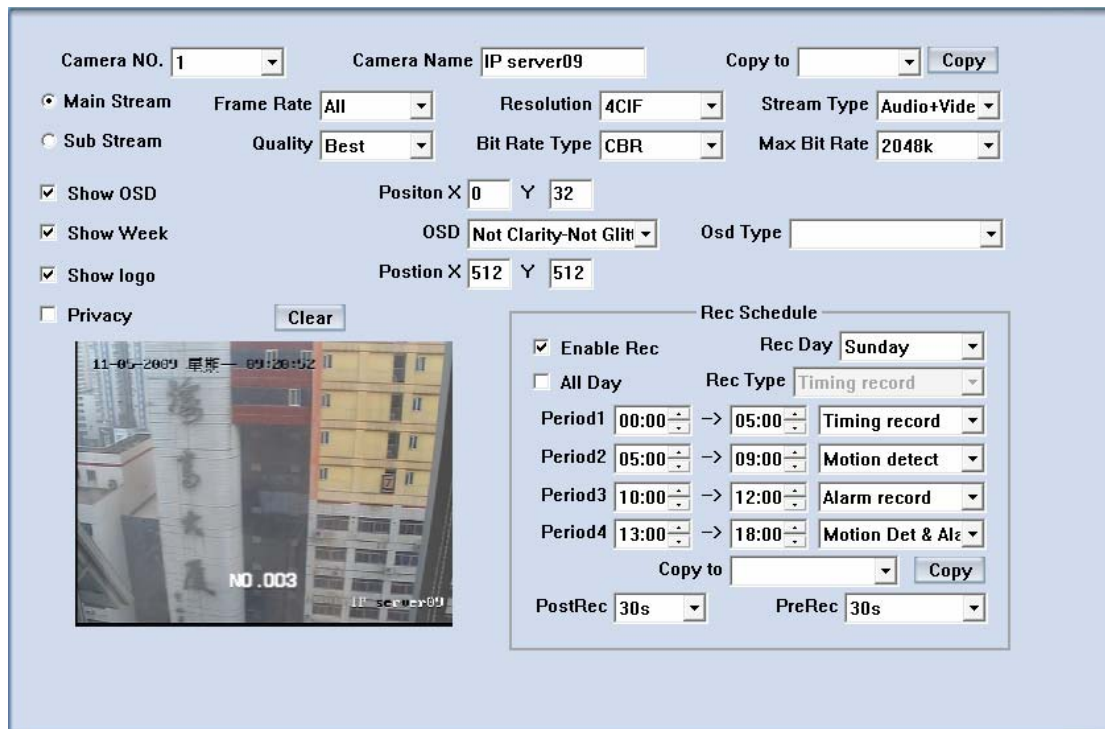

This section contains the parameters to designate a name for every camera connected, to enable or disable show LOGO and OSD, and to set display type of OSD & LOGO as well as record resolution, record type, record quality and frame rate, etc.

【Camera NO.】 Select the camera to be set from the drop-down list.

【Camera Name】 Enter a name description for easy identification.

【Frame Rate】 Select the record rate of camera from drop-down list.

【Main Stream】 【Sub Stream】 Select Main Stream or Sub Stream for the

current cameras.

**【Resolution】** Set the resolution at which the video files will be recorded. Choices are DCIF, CIF, QCIF, 2CIF and 4CIF. The higher resolution you choose, the more disk space needed.

**【Stream Type】** Select video, audio or only video record.

**【Image】** Set the quality of the image to be recorded. Select from worst, worse, normal, good and best.

**【Bit Rate Type】** Select bit rate type from Variable Bit Rate (VBR) and Fixed Bit Rate (FBR) record:

VBR range= Poorest, Poor, Medium, Good, Best.

FBR range = 45 Megabytes/Hour to 400 Megabytes/Hour.

**【Max Bit Rate】** Select the maximum bit rate for Variable Bit Rate (VBR) record.

**【Show LOGO/OSD/Week】** If you check those box, system will show corresponding information on screen.

**【Position】** Set the position of OSD and Logo by entering the X and Y coordinate directly.

**【OSD】** Set the display attribute of the OSD & LOGO. There are four types of display modes: Clarity-Glitter, Clarity-Not Glitter, Not Clarity-Glitter and Not Clarity-Not Glitter.

**【OSD Type】** Select the type of OSD for the Week.

**【Privacy Mask】** You can check this box to set the privacy mask on the below image directly, and you can clear some privacy masks by pressing  button.

**【Record schedule】** You can set record schedule in following chart.

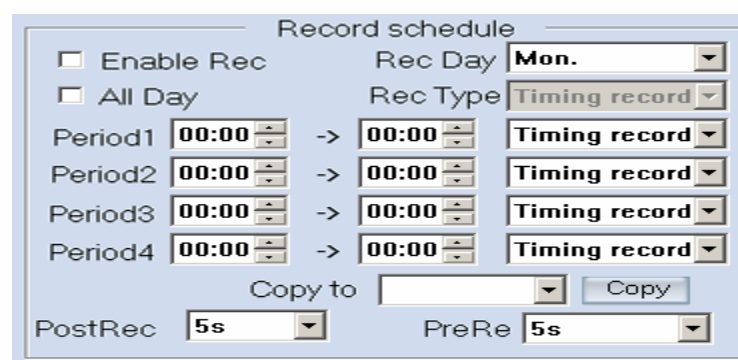

The 'Record schedule' window contains the following controls:

- ☐ Enable Rec
- ☐ All Day
- Rec Day: **Mon.** (dropdown)
- Rec Type: **Timing record** (dropdown)
- Period1: **00:00** -> **00:00** (dropdowns), **Timing record** (dropdown)
- Period2: **00:00** -> **00:00** (dropdowns), **Timing record** (dropdown)
- Period3: **00:00** -> **00:00** (dropdowns), **Timing record** (dropdown)
- Period4: **00:00** -> **00:00** (dropdowns), **Timing record** (dropdown)
- Copy to: [ ] (text box),  (button)
- PostRec: **5s** (dropdown)
- PreRe: **5s** (dropdown)

**Note:**

This record schedule is only available to EM-DVR and DVS with SD card. There are 4 time segments every day. Every segment has a start time, an end time and record type. The time segment is set in sequence; every segment can't be overlapped, included or skipped with any other.

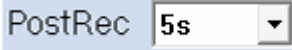

【Copy to】 After finishing one channel, if you want to set any other channels' configuration as the same as this camera, you can select channel number from drop-down list, and then press  button.

  Set the time of post record or pre record.

## 4.4 PTZ Control

Press  button to set PTZ.

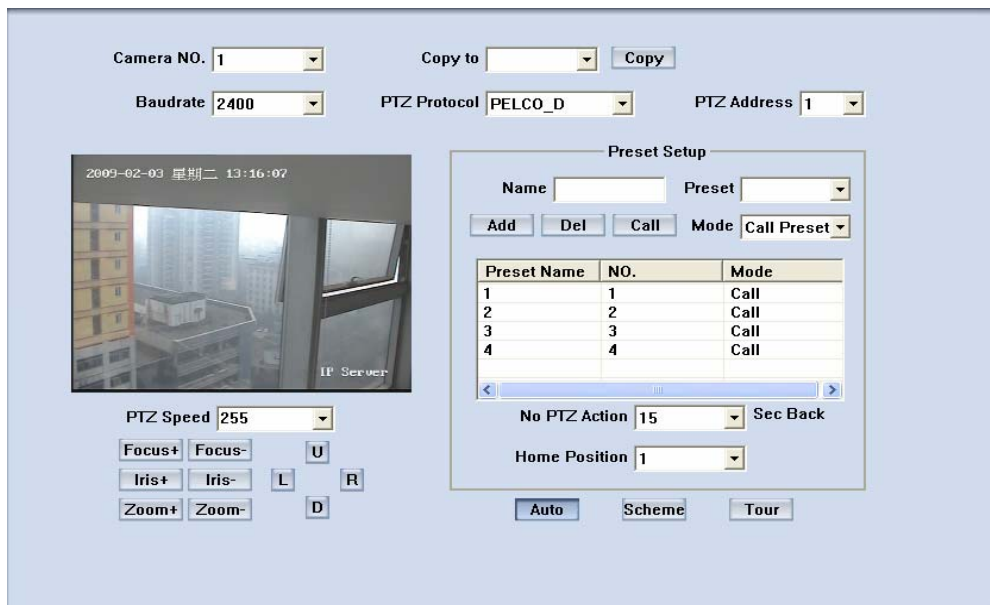

Preset Name	NO.	Mode
1	1	Call
2	2	Call
3	3	Call
4	4	Call

In this screen, you can define the PTZ protocol and set the Preset Position as well as the plan to execute them automatically.

【Camera NO.】 Select the camera to be set from the drop-down list.

【Baud rate】 Set baud rate according to PTZ protocol from the drop-down list.

【PTZ Protocol】 Select the communication protocol for the PTZ camera from drop-down list.

【Copy to】 After finishing one channel, if you want to set any other channels' configuration as the same as this camera, you can select channel number from drop-down list, and press  button.

【PTZ Address】 Set the address of the decoder, which must be matched with the value of dipswitch in the PTZ.

【Speed】 Set the speed of the PTZ.

Speed 128

Focus+ Focus- Up

Iris + Iris - L R

Zoom + Zoom - Dn

【Preset position & schedule setup】 Define preset position and set time to call preset position automatically. System can add and delete plan time.

Preset Setup

Name indoors Preset 1

SetUp Del Call Mode Call Preset

Preset Name	NO.
indoors	1

No PTZ action 15 sec back

Home Position indoors

#### Auto

【Name】 Set the name for the current preset.

【Preset】 Set the preset number for the current camera.

SetUp Setup the preset by current configuration. Del Delete the finished Preset. Call Call the Preset if the Mode is Call preset. If the mode is save preset; you should save the preset and shouldn't call the preset.

No PTZ action Disable sec back Home Position

Set disable or how long the PTZ will come back to the home position when there is no PTZ action.

#### Sched

Preset Schedule

Preset

Call Time   H  M

Schedule List

Date	Time	Preset
Tues.	01:00	1
Mon.	23:02	2

【Preset】 It can add the preset into the Preset Schedule, the preset set completed in the Auto Pre yet, 【Call Time】【Schedule List】 Set the time of the preset should be call at that time.

Tour Setup

Tour Group

Preset Name

Stay Time  sec

Preset Name	NO.	Time
indoor	1	2
outdoor	2	2

### **Tour Group**

Add the Preset cameras into the Tour Group and set the Stay Time for one tour group.

## **4.5 Sensor Setup**

Press  button to set sensor parameters.

---

【Sensor NO.】 Select one sensor to be set.

【Sensor Name】 Enter the name description of the sensor.

【Type】 Select alarm type (sensor type) from “N/O”(Normally Open) or “N/C”(Normally Close).

【Policy】 Select “Sensor Alarm Handling” firstly, handling policies will be available as follows:

On screen warning—Display the alarm information on the monitor.

Audio warning—Indicate the alarm with voice.

Upload to center—Update the alarm information to center.

Trigger alarm out—Trigger alarm box to output the alarm.

【Trigger record camera】 Set cameras to record triggered by the alarm. You can select one or more channels. When there is an alarm input, the cameras will be triggered to record (the record type of the channel is Alarm Record), and the monitor will switch to preview the cameras (warning on monitor is enable).

【Preset】 Set camera that will move to its one preset position when the alarm happened.

【Schedule】 Set alarm input precaution time firstly, then set time segment according to the sequence. The time of each segment should not overlap the others and no skips are allowed. After the precaution time of a certain day is set, you can copy the parameters to other dates by select a day and press copy button.

【Copy to】 After finishing one channel, if you want to set any other channels' configuration as the same as this camera, you can select channel number from drop-down list, and press **Copy** button.

## 4.6 Alarm Setup

Press **Alarm Setup** button to set alarm parameters.

【Camera NO.】 Select a camera to be set from the drop-down list and you can copy the configuration to the other cameras by clicking copy button.

【Alarm Type】 Select alarm type: Motion detects Tempering alarm and Video Loss.

【Level】 Select sensibility levels from 0 (the lowest level) to 5 (the highest level) for the alarm.

【Set motion detection areas】 Left-click mouse and drag it on the screen to select motion detect area, you can select the whole area or many areas. Also, you can clear one or whole area by press the button clear and test the effect by clicking test button.

---

**【Policy】** Selecting “Handling current alarm” firstly, handling policies will be available as follows:

On screen warning—Display the alarm information on the monitor.

Audio warning—Indicate the alarm with voice.

Upload to center—Update the alarm information to center.

Trigger alarm out—Trigger alarm box to output the alarm.

**【Trigger record camera】** Set cameras to record triggered by the alarm. You can select one or more channels. When there is alarm input, the cameras will be triggered to record (the record type of the channel is Alarm Record), and the monitor will switch to preview the cameras (warning on monitor is enable).

**【Schedule】** Set alarm input precaution time. Select date firstly, then set time segment according to the sequence. The time of each segment should not overlap the others and no skips are allowed. After the precaution time of a certain day is set, you can copy the parameter to other dates by select a day and press copy button.

**【Copy to】** After finishing one channel, if you want to set any other channels' configuration as the same as this camera, you can select channel number from drop-down list, and press  button.

# Chapter5 Remote Search

Click  button and then this window pop up. This is new feature of our NVR V 5.60. It provides mutil-DVR playback and PC-DVR playback.

The mutil-DVR including recording data from EM-DVR, PC-DVR and DVS; On the contrary, PC-DVR is listed seperately.

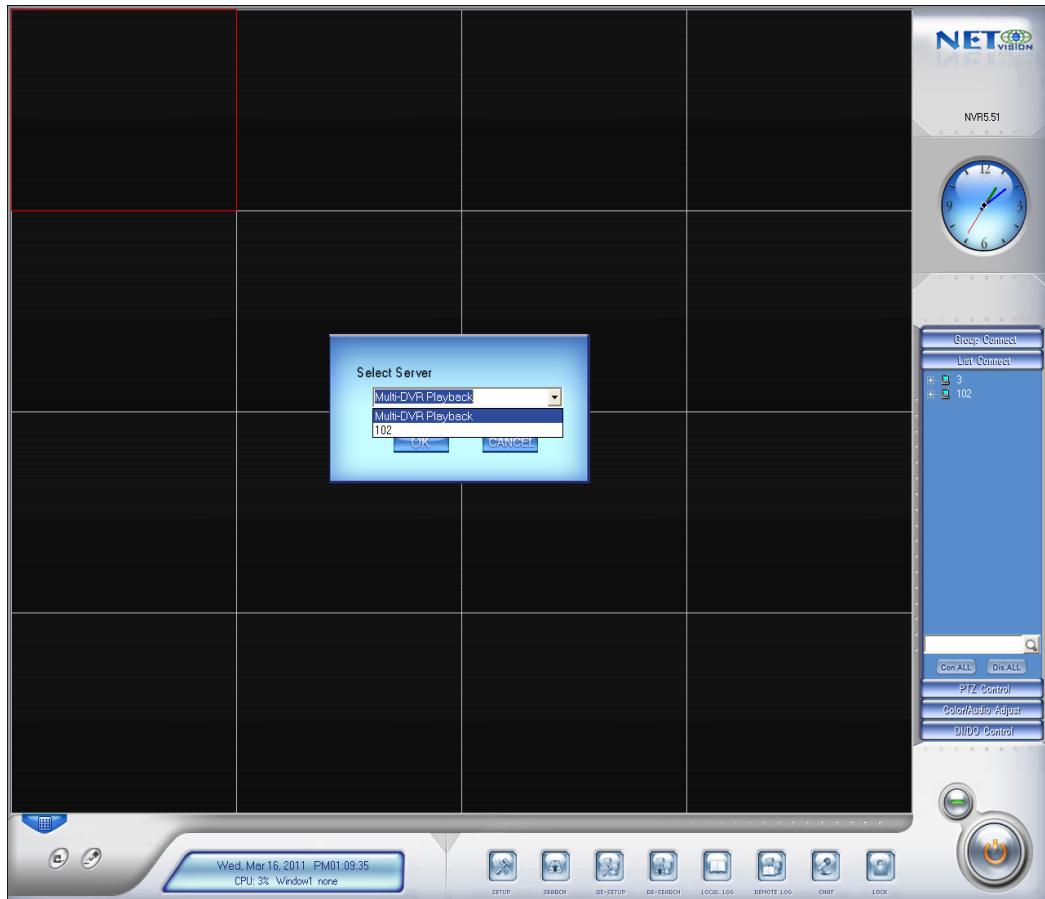

## 5.1 Mutil-DVR playback

In the mutil-DVR playback interface, you will see as below:

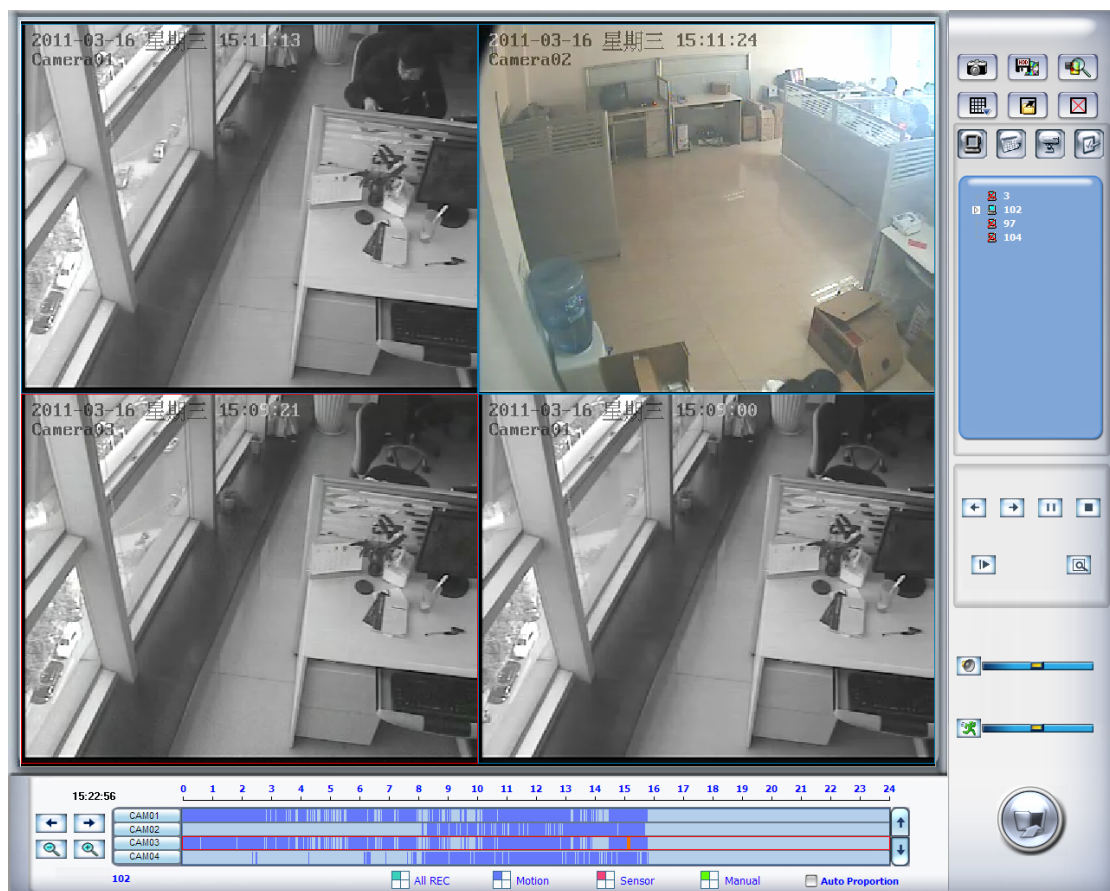

When entering this interface successfully, all devices (including PC-DVR, EM-DVR, DVS with SD card) are not connected (by default). Shown as below:

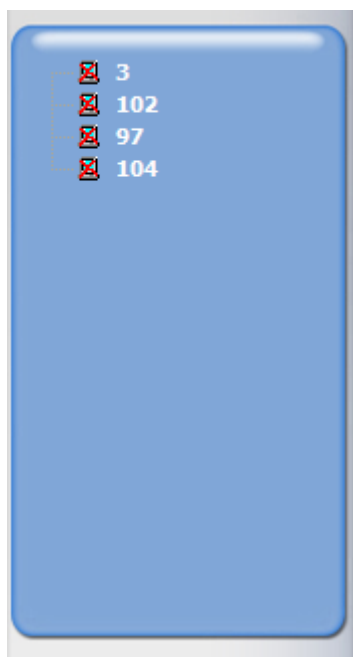

If you want to connect any device, just double-click the device, and it will

connect automatically. Similar for the other devices. More details about the related operation please refer to from 5.3 to 5.5.

## 5.2.PC-DVR playback

If you just want to playback video for a certain PC-DVR, click the button

and select the name of the PC-DVR, you will enter the interface as below:

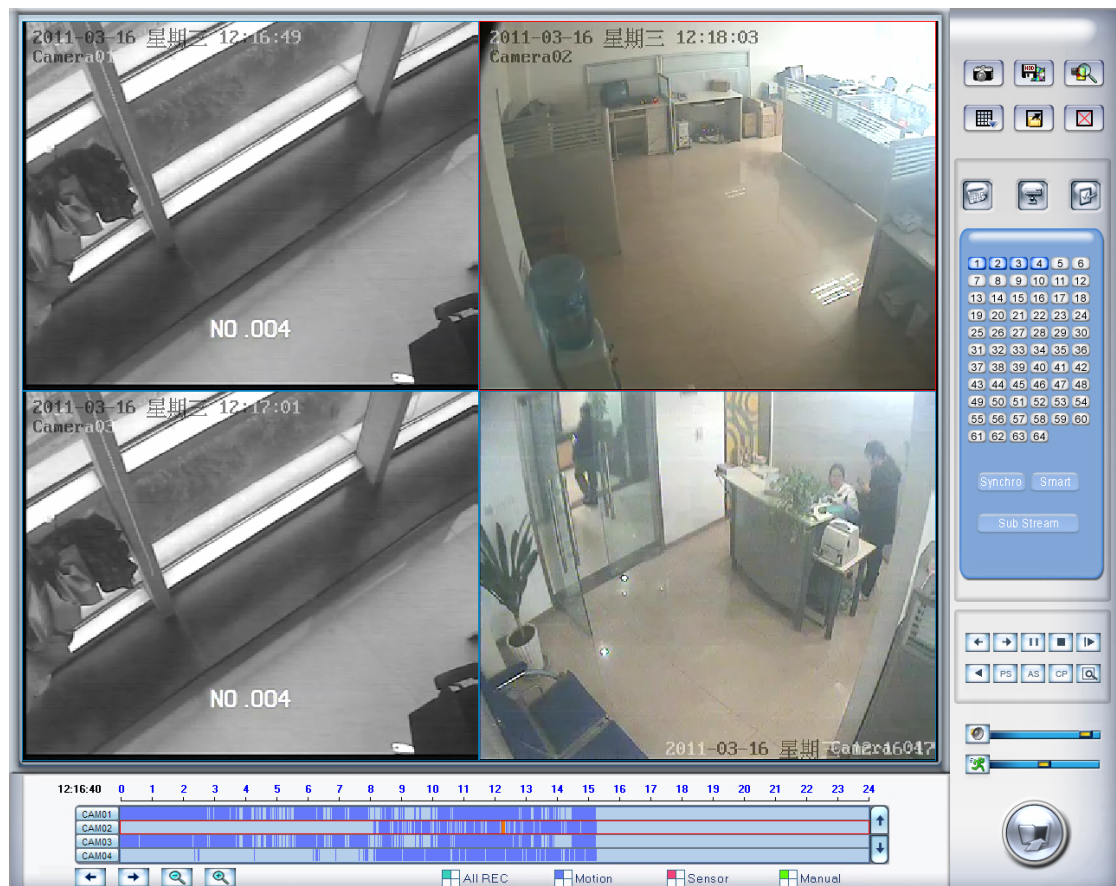

The related operation is the same as before. For more details, please refer to contents from 5.3 to 5.5.

In this playback mode, we get several function those are popular among customers back, such as PS, AS and CP.

The two modes of playback can fulfill different requirements of different customers.

## 5.3.Steps of Playback

The operations are nearly the same with Local Playback. However, in multi-server playback mode you should double click the server name in the

server list to select one server before you select the date. Also, you can select one camera below the server name to select the server. Otherwise, you will not be able to select date.

And you can't select record type as in Local Playback. The record type icons below the time bar only show which record type you are playing back.

## 5.4.Play File and Related Operations

All buttons are nearly the same with Local Playback. However, you should not press  button before one server is selected.

Please refer to Chapter 3 for details.

## 5.5.Backup

Click button , there are four items to be selected.

Create video file clip  
Backup record by time  
View backup video file  
Burn video file to DVD/CD

### .5.5.1.Create File Clip

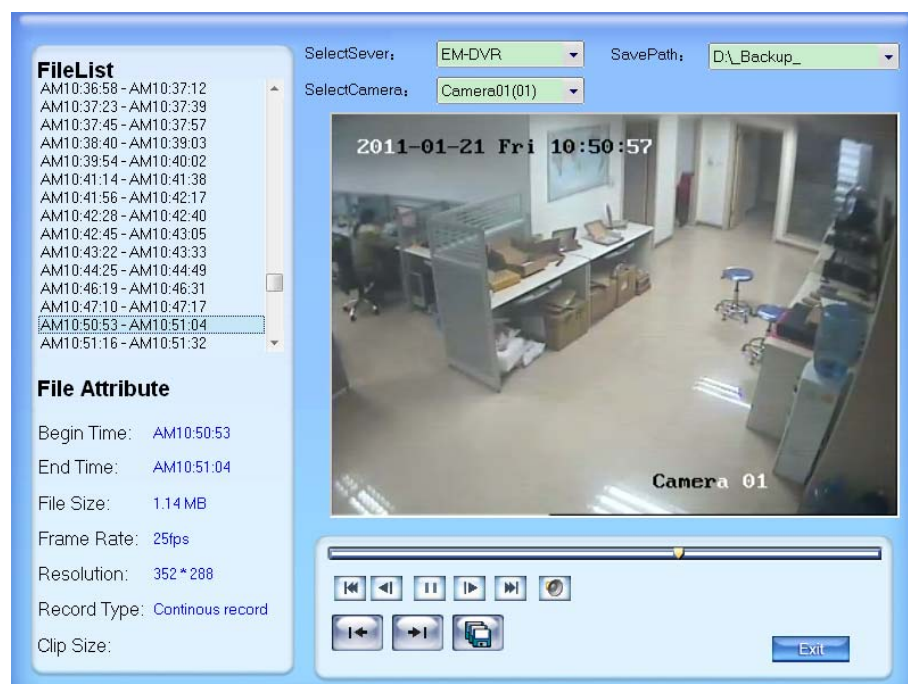

---

Please refer to 3.4.1 for details. The only difference is you should select one server from the drop-down list.

### **.5.5.2.Backup Record by Time**

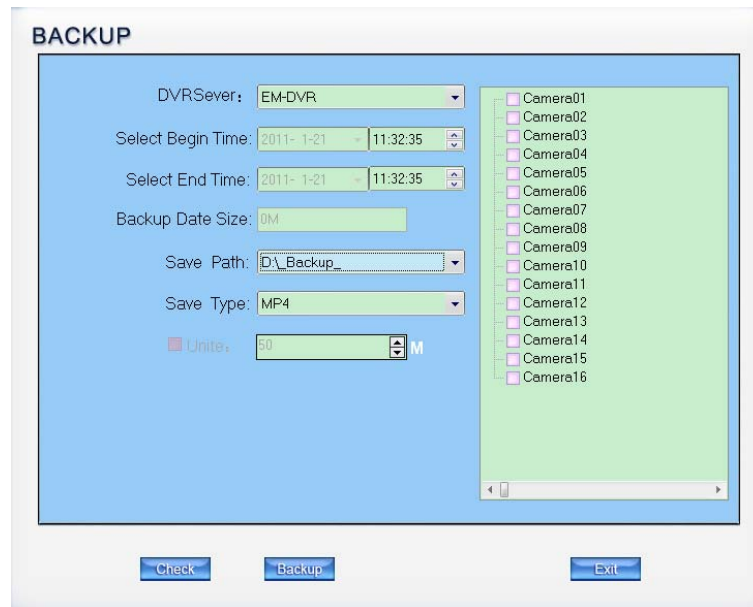

It's nearly the same with 4.5.2 in DVR User Manual. The differences are as below:

You should select one server before backup.

“No Change” is named as “MP4”.

“AVI (H.264)” and “MSMPG4” is named as “AVI”.

### **.5.5.3View Backup Video File**

Please refer to 3.4.3 for details.

### **.5.5.4.Burn Video File to DVD/CD**

Please refer to 3.4.4 for details.

---

# Chapter6 IE Client

The client user can look through video of DVR Client by Internet Explorer. The default web server port is 80. If the port has been changed to other port, user should add the port number after IP address of DVR Client. E.g.: <http://192.168.0.119:1280>.

**Note:**

Webclient is updated from this version. If you can't download and install Activex automatically, you can download webclient.zip manually via clicking "Go to". Then, the following interface will be shown:

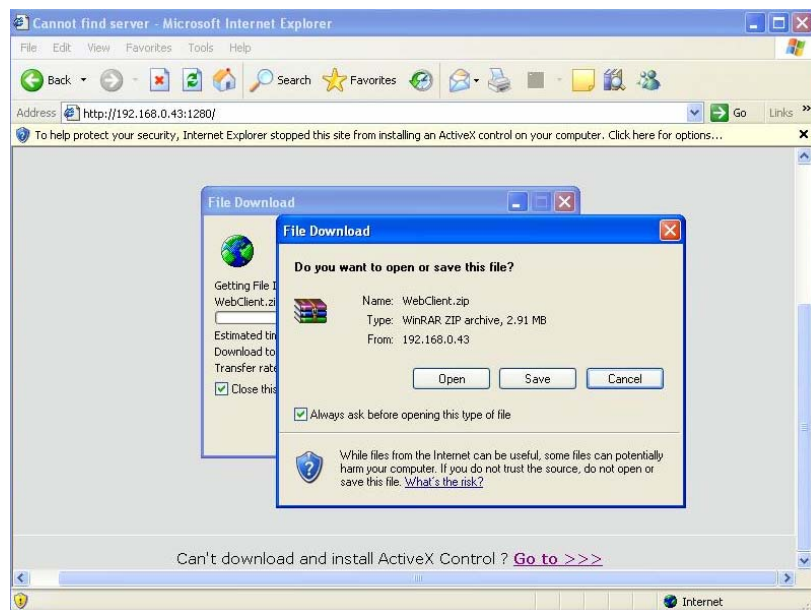

Save and install webclient on your PC, so that you can install ActiveX successfully later.

## 6.1 Functions of IE Client

1. Video display and video storage.
2. Audio input.
3. Searching and playback video image locally or remotely.
4. Control PTZ and speed demo remotely.

## 6.2 Main Interface

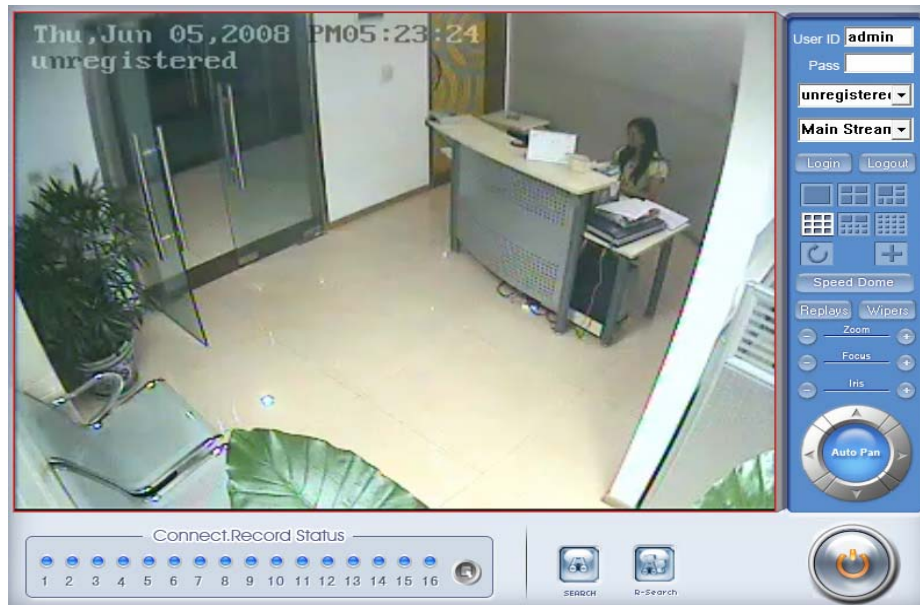

### 6.2.1 Record Status

This icon indicates the current connection and their record status:

Gray: Not connected.

Navy blue: Connected with no record.

Green: Connected with record.

You can change the record status by pressing corresponding number button or change status of all connections at the same time by pressing  button.

### 6.2.2 Partition Mode

You can set the partition mode from the drop-down list file on the right up of main interface. There are 1, 4, 6, 9, 10, 16 partitions mode.

### 6.2.3 PTZ Control

---

Most functions of PTZ control are same as Client in PTZ Control panel.

## 6.2.4 Local & Remote Search

It will be described in Local Search and Remote Search in detail.

## 6.2.5 Quit Program

Press  button to shut down the IE Client.

## 6.3 Local Search

Press  button to enter local search:

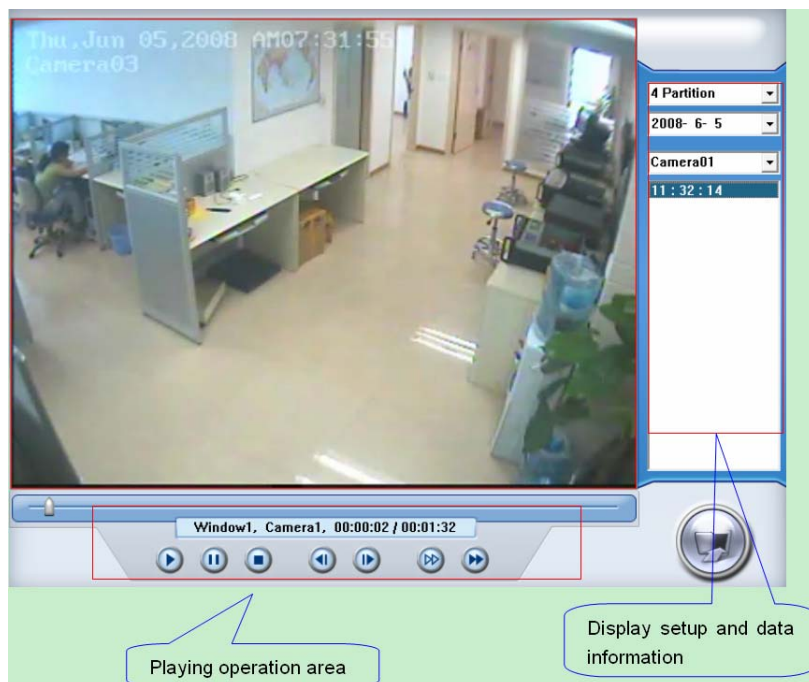

## Display Setup and Data Information

In this area, you can select display partition mode, date, video channel and its video file named according to time.

## Playing Operation Area

In this area, you can operate video playing.

### (1). Video-playing time adjustment

Press and drag slider bar to adjust video-playing time.

## (2). Information display panel:

Window1, Camera1, 00:00:09 / 00:17:17

Display current window name, camera name and record data information.

## (3). Playing-control buttons

: Play, Pause, Stop.

## (4). Single frame play

: Previous frame, next frame.

## (5). Playing speed control

Slowly play;

fleetly play.

# 6.4 Remote Search

Most functions and operations of Remote search are same as Local search; different feature is that remote search added download feature.

---

When you playback, you click , system will save video of current channel you selected, and after finished saving one file, it will popup prompt to indicate its working.

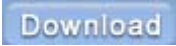
Select one camera that contains record data, open file list panel, select one record data package, and then click  button, the selected data package will be download.

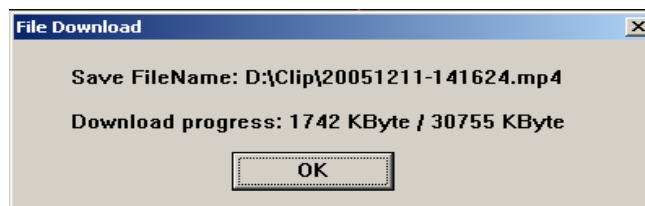
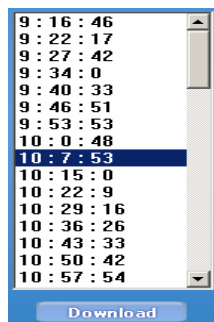

**Note:**

When user use IE client to visit NVR Client, if connect successfully, there will be four partitions blue window. If connect unsuccessfully, the reasons possibly are:

The Web server port has been used by other programs.

Your computer didn't download the player plug normally. The reason may be the jurisdiction of your computer is too high, or your computer has plug filter.

---

# Chapter7 Appendix A: E-Map Function

## 7.1 Introduction

### 7.1.1 E-Map Introduction

E-Map is installed in NVR to deal with variety alarms, such as sensor alarm, motion detection alarm etc. If the setup is ok, when alarm happens, it will automatically switch to display video images of related alarm cameras immediately. User can click them to locate where the alarm be triggered out. And the corresponding names of camera will be displayed on screen.

### 7.1.2 Corresponding Configuration of E-Map

Both of the single monitor and dual monitor support E-Map. There are some referenced configurations and steps of setups for the above 2 situations.

### 7.1.3 Single Monitor

#### Configurations

NVR display resolution supports Auto, 1024\*768, 1280\*768, 1280\*1024, 1366\*768, 1440\*900, 1600\*900, 1680\*1050 and 1920\*1080. That is to say, 1024\*768 is the least display resolution for NVR. So, when there is only one monitor, user must set its resolution more than 1024\*768. Otherwise, user can't use electro-map function. When user opens NVR, the following dialog box will be displayed on the screen if user has already enabled Use electronic map function in NVR System Setup:

#### Steps of Setup

---

## (1). Set Resolution

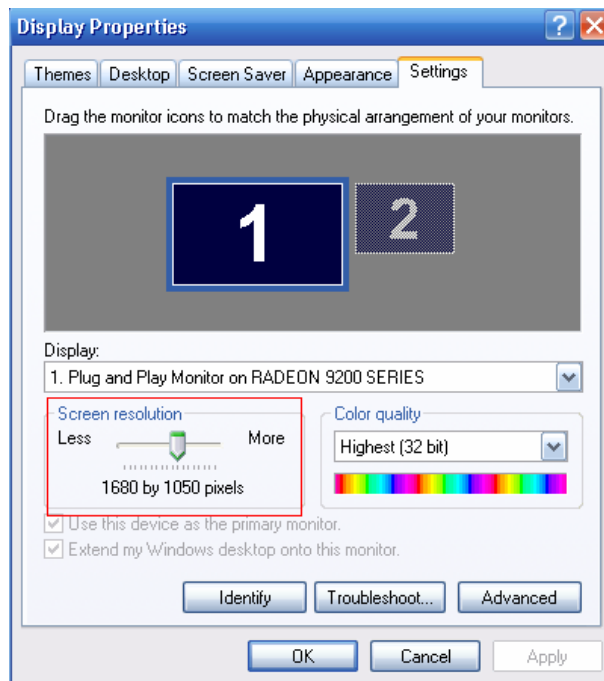
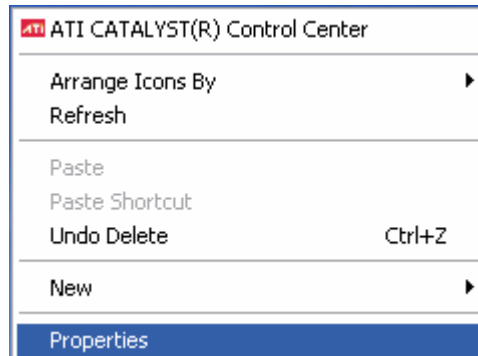

### **Note:**

The screen resolution must be more than 1024\*768 pixels if you want to use E-Map.

## (2). Add Server

User can add PC DVR and IP server into the system. If you don't add any server in the system, you can't add any device in the map. The Add/Modify Server Information dialog box is showed as below:

### Add/Modify Server Information

Server Name	192.168.0.109	Device Type	Dahua Series IP
IP Address	192.168.0.109	Default Stream Type	Main Stream
Connect Port	8000	IF Use Dns to Get IP	no
Login User ID	admin	Dns Server IP	
Login Pass	admin	Dns Server Port	7071
Motion Alarm Play wav file	... Test		
Sensor Alarm Play wav file	... Test		

OK CANCEL

### (3). Set NVR Display Resolution

We suggest you set NVR Display Resolution as 1024\*768, so that there will be more space for electronic map.

### SYSTEM SETUP

Max. Record channels	Disable	Display Resolution	1024*768
Network listen port	5300	Web Listen Port	80
Use electron map	Enable Stretched	Use Matrix Card	Disable Setup
Connect Server While Alarm	Disable	Data Stream Auto Adjust	Disable
Write Log While Alarm	Enable	Software Start Auto Connect	Disable
Instant Playback max time	Disable	Auto Reconnect Time Interval	60 sec
Keyboard Use COM Port		Language	English
Window Split Mode	Normal Mode	Grab Picture Save to	D:\Grab
PC Decoder Function	Enable	PDA Connect Port	5101

### (4). Open Electronic Map Function

### SYSTEM SETUP

Max. Record channels	Disable	Display Resolution	1024*768
Network listen port	5300	Web Listen Port	80
Use electron map	Enable Stretched	Use Matrix Card	Disable Setup
Connect Server While Alarm	Disable	Data Stream Auto Adjust	Disable
Write Log While Alarm	Enable	Software Start Auto Connect	Disable
Instant Playback max time	Disable	Auto Reconnect Time Interval	60 sec
Keyboard Use COM Port		Language	English
Window Split Mode	Normal Mode	Grab Picture Save to	D:\Grab
PC Decoder Function	Enable	PDA Connect Port	5101

Now, Connect Server While Alarm function is disabled automatically.

## (5). Restart NVR

After the above operations, system will prompt you to restart NVR. The setups will take effect after rebooting.

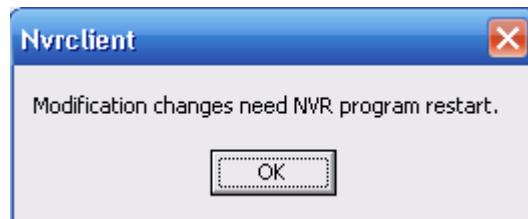

## 7.1.4 Dual Monitor

### Configurations

#### (1). Stretch

The display card should support the dual monitor. We use ATI 9200 display card. First you should connect the dual monitor to the display card.

The system can detect the dual monitors automatically, then you should select "Stretch Desktop 1 horizontally onto monitor" and the interface as below will be displayed:

The desktop area should be selected about double size of the one monitor. Now, the dual monitor is effective.

**Note:**

Win 7 doesn't support Stretch mode.

## (2). Extend

Also, you can choose "Extend Main onto monitor".

The two monitors should be set as the same size. Otherwise, something may be wrong. It's shown as below.

**Note:**

1). If the old ATI display card doesn't support the "CATALYST Control Center", you should download ATI Catalyst and install it, then it can enter the setting interface in ATI catalyst control center;

2). If the length or width exceeds the scope that the screen can display, the monitor can't display normally. In other words, when you are setting the Desktop area, you should not only consider whether your display card supports or not but also your screen;

3). If you select "Stretch Desktop 1 horizontally onto monitor", you should correspondingly choose "Stretched" in NVR system setup.

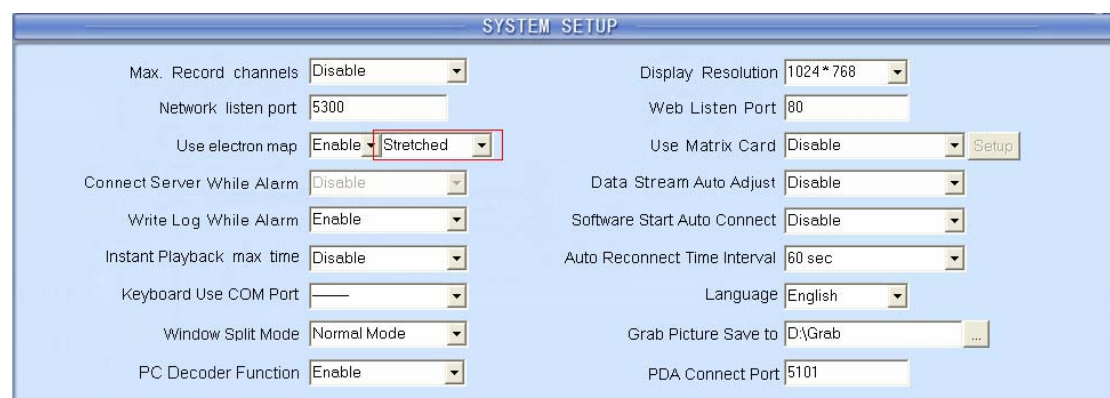

4). If you select "Extend Main onto monitor", you should choose "Extended".

SYSTEM SETUP	
Max. Record channels	Disable
Network listen port	5300
Use electron map	Enable <b>Extended</b>
Connect Server While Alarm	Disable
Write Log While Alarm	Enable
Instant Playback max time	Disable
Keyboard Use COM Port	
Window Split Mode	Normal Mode
PC Decoder Function	Enable
Display Resolution	1024 * 768
Web Listen Port	80
Use Matrix Card	Disable <b>Setup</b>
Data Stream Auto Adjust	Disable
Software Start Auto Connect	Disable
Auto Reconnect Time Interval	60 sec
Language	English
Grab Picture Save to	D:\Grab
PDA Connect Port	5101

## Steps of Setup

Also, user should add server, set NVR display resolution, open electronic map and restart NVR. The steps are the same as [Steps of Setup](#) for single monitor except the set of resolution. You can set Display Resolution as any one you like.

## 7.2 Main Interface

## 7.3 E-Map Menu

### 7.3.1 Map Setup

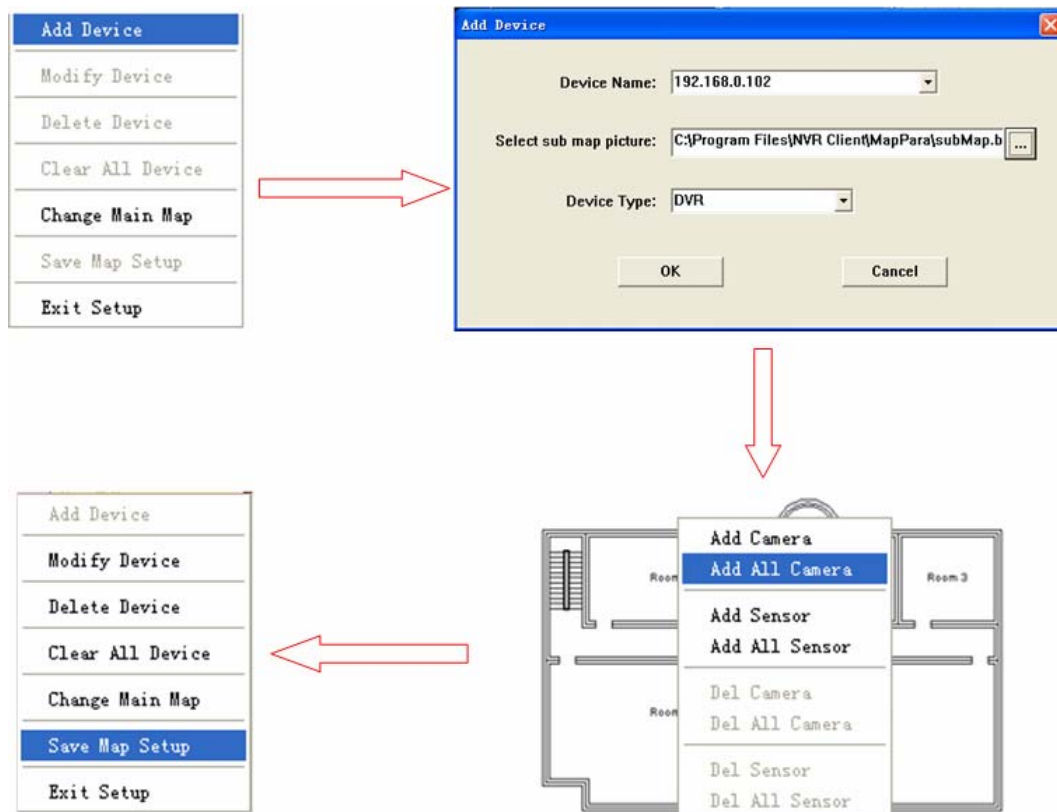

Click Map Setup to do the following operations.

## Add Server and Related Operation

### (1). Add Device

Select device with its type and sub map (press  button to select a map with size from 160\*120 to 640\*480 pixels), and then press  button to finish adding a server. After that, the server icon will be displayed in the map area on the right screen. At the same time, it will be displayed in the

compressed map.

**Note:**

When you press a server icon in the map, the sub map and name of it will be displayed immediately. You can double-click sub map to close it;

You can only add the device that you have added in system setup. For example, here is a list of the connected server:

CONNECT SERVER INFO						
IP Alias	IP Address	Disp. Port	Device Type	Cameras	Use DNS?	
102	192.168.0.102	5100	PC DVR	6	no	
9	192.168.0.9	8000	NV Series IP	1	no	
3	192.168.0.3	8000	NV Series IP	8	no	

When you have all servers added into the map, you can't add more. It will popup a dialog box to inform you.

## (2). Add/Delete Camera or Sensor

After adding a server, the sub map of server will also be displayed. In the sub map, you can single-right-click to add camera or sensor.

After adding the cameras and sensors, the sub map will show as below:

You can drag the cameras and sensors to where you want in the sub map. When you click one camera or sensor, corresponding name will be displayed in the left bottom of the main map.

102  
102 camera01

102  
Sensor2

Then, you can single-right-click in the sub map area to delete camera or sensor.

## (3). Modify/Delete Device/Clear All Device

---

Single-right-click the device to choose Modify Device or Delete Device. Also, you can choose Clear All Device to delete all devices at a time.

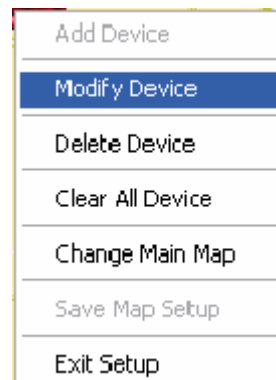

## (4). Change Main Map

Click Change Main Map, a dialog box as below will be shown:

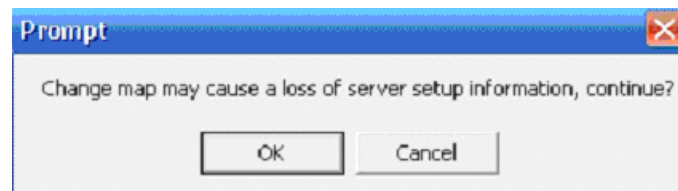

Click OK and choose a map from your files. Take care the map should be with size from 1024\*768 to 4096\*3072 pixels.

Then, you should choose Save Map Setup and Exit Setup to save and exit Map Setup.

## Device Armed

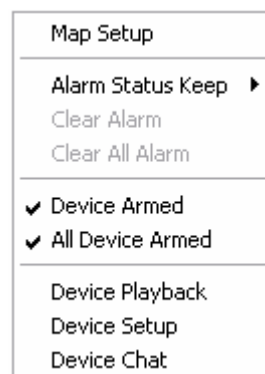

Click Device Armed /All Devices Armed (for more than one devices) to select alarm setup. Then, the device, including its cameras and sensors will turn golden yellow. When a camera detects a motion alarm, it will turn red and blink. At the same time, the video of the camera will be displayed automatically

---

on the left screen if the setup in the server is suitable.

## Alarm Keep

Click Alarm Status Keep to enter the submenu and select the action when an alarm is end. Selectable options are shown in the picture as below.

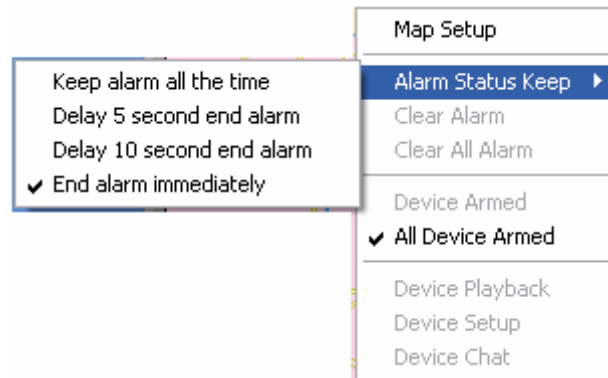

### (5). Keep Alarm All the Time

When the alarm is kept all the time, corresponding videos will also be kept on the screen.

User can choose Clear Alarm to clear the kept alarm for the device or click Clear All Alarm to clear alarm for all devices.

### (6). Delay 5/10 Sconds End Alarm

Alarm will be cleared after 5 or 10 seconds.

### (7). End Aarm Immediately

Videos of corresponding cameras will be cleared immediately when the alarm is end.

## Quick Operations

---

## (8). Device Playback

This feature allow user to search server or camera quickly.

When you choose this function, the left screen will enter playback interface. For cameras that have no HDD, when you choose Device Playback function, it will enter playback interface too. But there is no record data.

## (9). Device Setup

Click this function to enter setup in NVR.

## (10). Device Chat

Click this function to chat with the device.

# 7.4 Connect Server while Alarm

This function will take effect only when electronic map is disabled.

SYSTEM SETUP

Max. Record channels	Disable	Display Resolution	1024*768
Network listen port	5300	Web Listen Port	80
Use electron map	Disable Extended	Use Matrix Card	Disable Setup
Connect Server While Alarm	Enable	Data Stream Auto Adjust	Disable
Write Log While Alarm	Enable	Software Start Auto Connect	Disable
Instant Playback max time	Disable	Auto Reconnect Time Interval	60 sec
Keyboard Use COM Port		Language	English
Window Split Mode	Normal Mode	Grab Picture Save to	D:\Grab
PC Decoder Function	Enable	PDA Connect Port	5101

After you enable this function, videos of corresponding cameras will be displayed on the left screen when alarms are triggered out. Of course, you should confirm your setup in the device is suitable first.

---

# Chapter8 Appendix B: Manual of PC Decoder

## 8.1 Introduction

### 8.1.1 PC Decoder Introduction

PC Decoder, a pure IP based network Decoding & Matrix platform, is integrated to support multi-monitor for TV wall function. By using this platform, user can decode all IP videos, such as video from PC-DVR, stand alone DVR, DVS and IP cameras (any brands supported by our software).

PC Decoder is made up of server end and client end. Its sever is added into NVR to support centralized management, including setting connection port, setting matrix output and display for each TV client and controlling PTZ etc. Its client ends run on independent computers.

User can connect as many as 24 monitors to TV clients. Of course, it needs your video card in TV client system supports multi-monitor when you want to connect more than one monitors on a PC.

The frame diagram of application is as below:

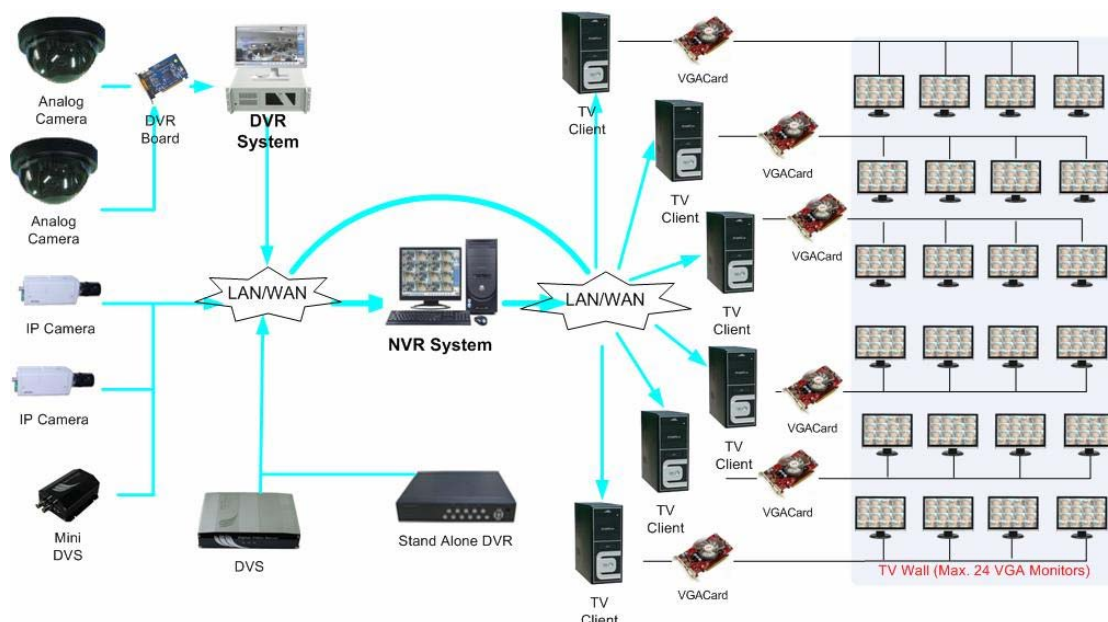

### 8.1.2 Preparation

---

## Installation

You have to install NVR client (the sever end of PC Decoder) and TV client (the client end of PC Decoder) on different PC.

The way to install NVR is the same as before. So we will only introduce how to install TV client here.

Double click shot icon to run TV client installation program. And then, follow the prompt to continue the installation. When the GUI shown as below displayed, fill the NVR IP in "Server IP". Take "192.168.0.192" as example. Select your desired language between "English" and "Chinese". "Server Port" here should be the same with "Listen Port" in NVR PC Decoder Setup. It's 5001 by default. Then, press "Save" to finish the information filling. At last, press "Finish" to complete the installation.

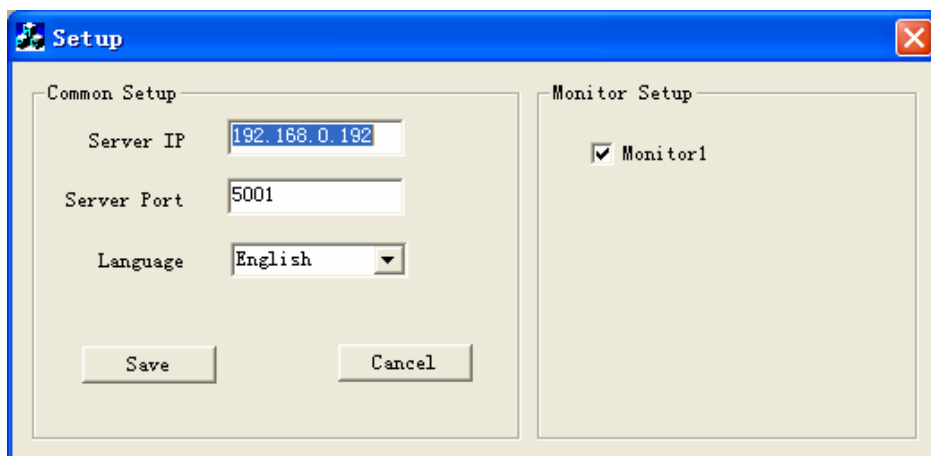

When it's done, this icon  will be displayed on the desktop. Double click it to run the program.

Also, you can fill the server IP later after you finished the installation.

When you want to change the sever IP to others, you have to run "TVsetup.exe" in installed folder to change the IP.

## Multi-monitor Setup

Please refer to Dual Monitor Manual for details.

So far, the operations at TV client side are done.

By default, there will be four black windows on each monitor when you run TV client the first time.

## 8.2 Setup

All the settings can be done in NVR client, the sever end of PC Decoder. Client end is mainly used to view videos.

First of all, user has to enable PC Decoder Function in NVR system setup. Shown as below:

[illegible]

### 8.2.1 Monitor Setup

Single-Right-Click in any window, the menu as below will be displayed. Click “PC Decoder Function”→ “PC Decoder Setup” to enter PC Decoder Setup.

Full screen display	
Instant playback ▶	
End playback	
Image Quality ▶	
Frame rate ▶	
Resolution ▶	
IP Video Zoom in	
Switch to Sub Stream	
Audio Chat	
PC DVR Motion Setup	
Views Manual Adjust	PC Decoder Setup
Device Abnormity Message	Open All Monitor
About IP Register	Close All Monitor
PC Decoder Function ▶	192.168.0.99-TV:1

[illegible]

The IP “192.168.0.99” here is one of the PC you installed TV client on. After you filled the NVR IP “192.168.0.192” (the sever end, mentioned before) in login interface when running TV client, its IP will be displayed here automatically.

“TV: 1” is the main monitor in TV client. When there are dual monitors, the second monitor will be shown as “TV: 2” here.

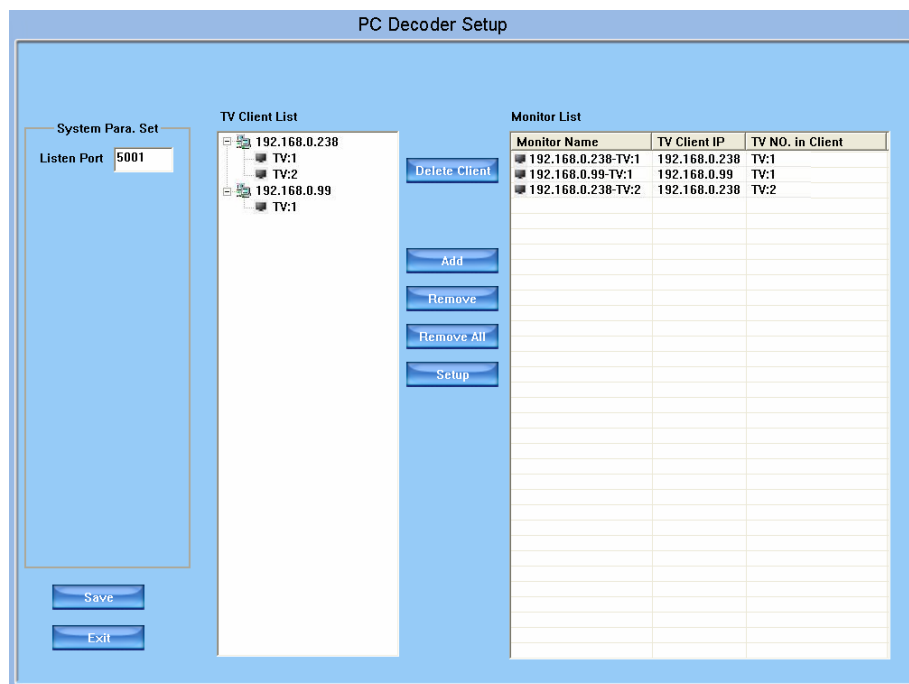

## Group Setup

Double click one TV monitor in the “Active Monitor List” to enter “Monitor Setup” displayed as below.

You can set as many as 16 groups for each TV monitor.

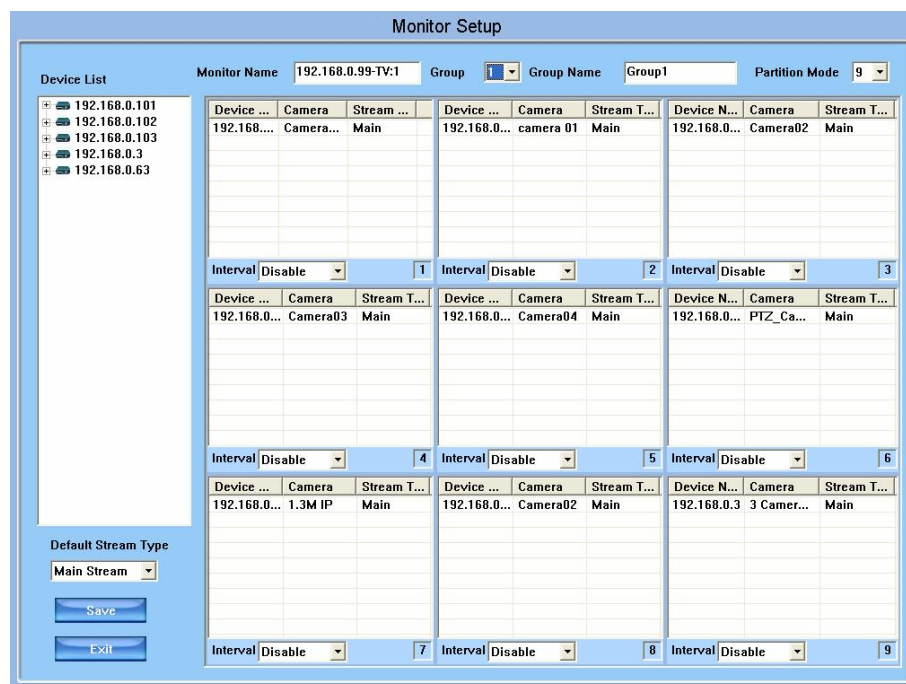

Select a group from the drop-down list to set it. You can define its name and partitions. The changed group name will be activated after software

restarted. There are 1, 4, 9 and 16 partitions modes.

You can drag any cameras' name to the display window. Default stream type can be selected between "Main Stream" and "Sub Stream". After that, all the cameras in this group will display their main stream or sub stream in TV client. When you want to cancel the display of one camera in one window, double click it to remove. For example, you can double click "1.3M IP" to remove it from the 7<sup>th</sup> window.

Also, you can change the stream type of some cameras, not all. Move mouse to the stream type, then, there will be a drop-down list displayed. Select one stream type from the list to display. The other cameras you didn't change their stream type will be displayed as "Default Stream Type".

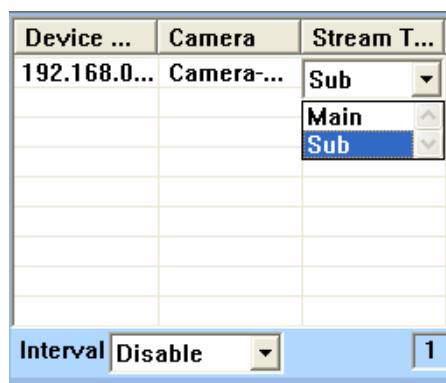

## Loop Setup

You can display more than one cameras in a window.

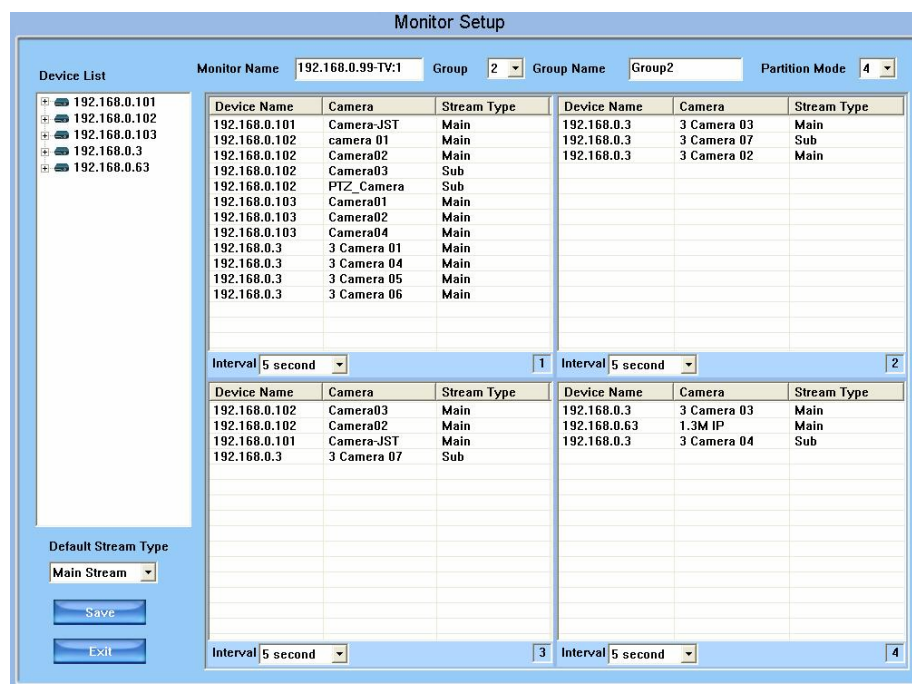

The only thing you have to do is setting the interval. You can set it as 5, 10, 15 and 20 seconds etc. The greatest interval here you can set is 60 seconds.

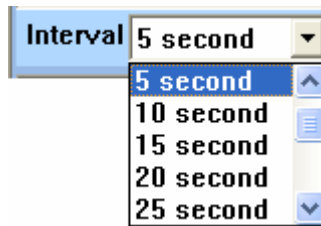

When all the settings are done, don't forget to click "Save" button on the left. You should click "Save" in both "Monitor Setup" and "PC Decoder Setup" interface. Then, click "Exit" to exit setup.

## Default Stream Type Setup

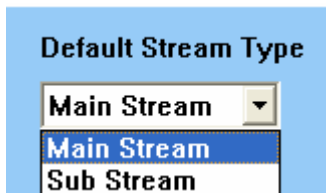

Select a default stream type from "Main Stream" and "Sub Stream". If main stream is selected, then, all the cameras you drag to the window will be displayed as main stream until you select "Sub Stream" from the list. If you don't want to set main stream or sub stream for your cameras one by one, this is a good choice.

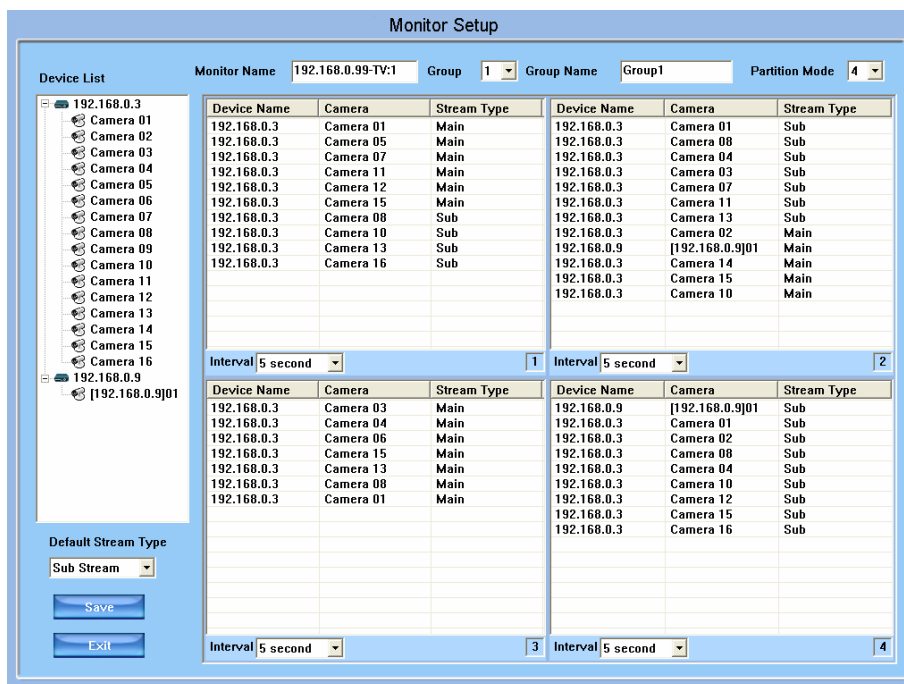

---

## 8.3 Monitor Control

### 8.3.1 Monitor Status Display

Full screen display	
Instant playback	▶
End playback	
Image Quality	▶
Frame rate	▶
Resolution	▶
IP Video Zoom in	
Switch to Sub Stream	
Audio Chat	PC Decoder Setup
PC DVR Motion Setup	Open All Monitor
Views Manual Adjust	Close All Monitor
Device Abnormity Message	192.168.0.238-TV:1
About IP Register	192.168.0.238-TV:2
PC Decoder Function	192.168.0.99-TV:1

Select “Open All Monitor” in right click menu to view all the monitors connected in the system. You can drag them to anywhere. The names of current display cameras on TV client will be shown in the monitor window.

Also, you can open only one monitor at a time via selecting it in the monitor list below “Close All Monitor”. For example, click “192.168.0.99-TV: 1” to open the third monitor in the list shown as above.

You can adjust the view mode, select cameras or groups to display and control PTZ on the monitor you opened just now. For more details, please refer to 8.3.2.

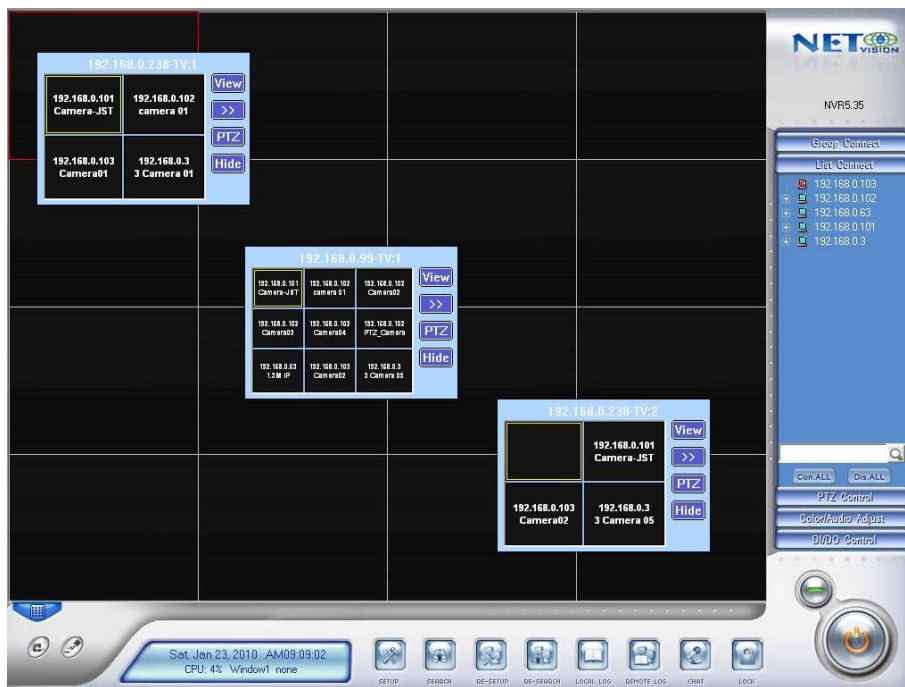

## 8.3.2 Monitor Control

### View Adjust

Click  on monitor to enter this menu:

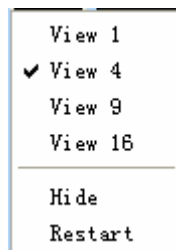

User can adjust the window split mode to 1, 4, 9 or 16 views mode.

When you select “Hide”, the windows on TV client will be hidden. Also, select “Show” to show up the TV client windows.

When you select “Restart”, TV client will stand by.

### Display Groups

Click  on monitor window to open the group name list. Select one group to display on the TV client. And the corresponding cameras' names will be displayed in the monitor window.

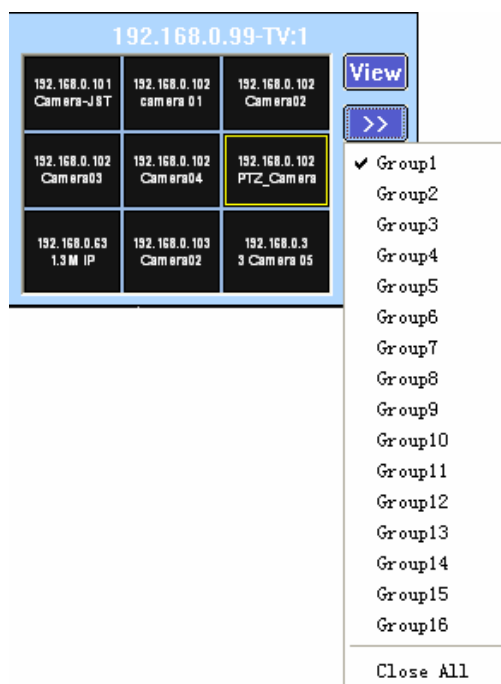

When you select “Close All”, you will close all the groups. At that time, there will be no camera displayed on TV client. And the monitor windows will turn to black. But you can drag cameras from “List Connect” panel to monitor window to display. Also, you can select a group name again to display.

## PTZ Control

Click  on monitor window to enter PTZ control menu.

PTZ can only be controled when PTZ camera is selected. It's nearly the same with the operations on PTZ control panel. But you can only call the preset you have set. You can't set the preset here.

When there are more than one cameras displayed in a window, you can't control PTZ. But you can drag PTZ camera to this window to stop loop in the window and then control PTZ.

## Close Image

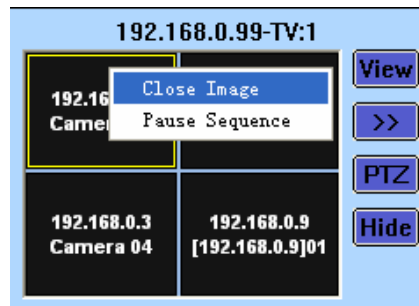

Single-right-click in any window you like and then press “Close Image” to not display any video in that window. Of course, even there are more than cameras loop in that window, they will all be closed.

## Pause/Continue Sequence

Single-right-click in any window you like and then press “Pause Sequence” to stop loop in that window.

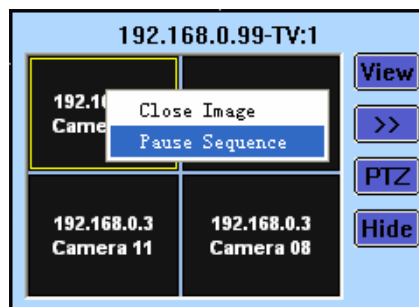

After “Pause Sequence” is pressed, it will turn to “Continue Sequence” when you enter the menu again. Press it to continue the loop in the window.

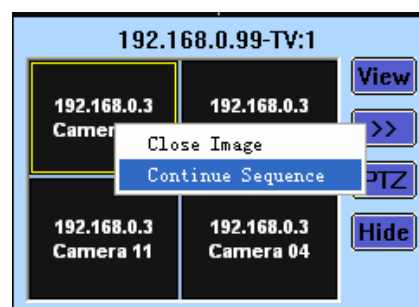

## Close/Hide Monitor

Click **Hide** on monitor window to hide the window when you finished the settings.

Also, you can select “Close All Monitor” in right click menu to close all the monitors you opened.

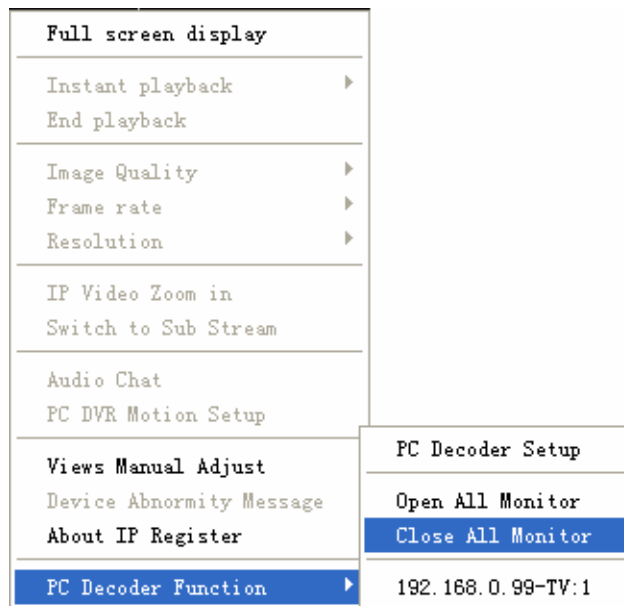

## 8.4 Operations on TV Client

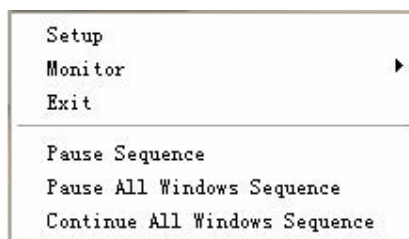

### 8.4.1 Setup

Click “Setup” to enter the interface shown as below. Please refer to 8.1.2 for details.

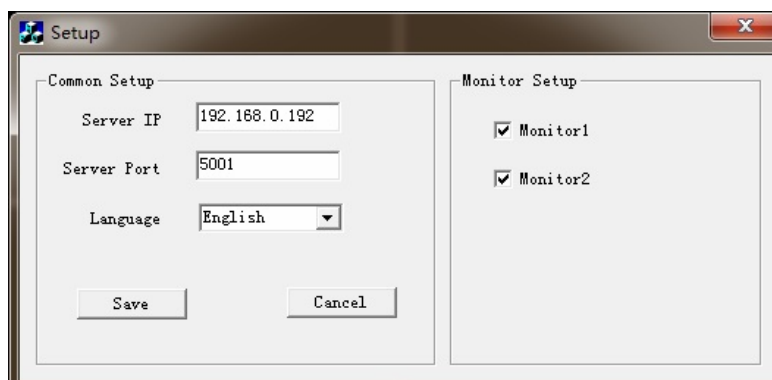

All the monitors connected to the TV client will be listed here. They are all checked as default so that they can be displayed. If you want to hide one

monitor, don't check it please. Refer to 1.4.2 for details.

Also, you can single-right-click the small icon on the task bar and then select "Setup" to enter the setup interface.

## 8.4.2 Monitor Control

### Display/Hide the Monitor

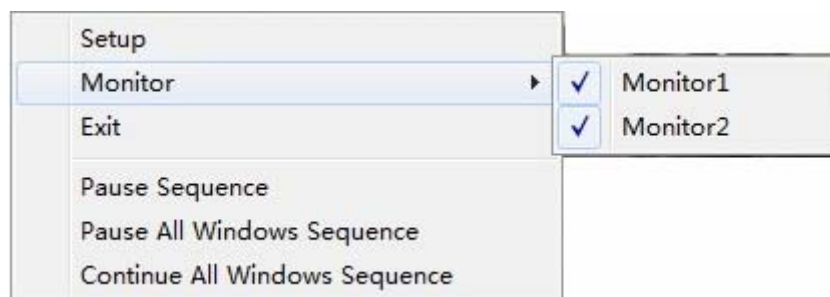

All the monitors connected on the TV client PC will be listed there if you click "Monitor". Select one monitor to hide it. If you don't check "Monitor 2" here, then, the monitors will turn to like this (The second monitor displays the desktop only.):

If you want to display it again, single-right-click the small icon on the task bar and then check it from the monitor list.

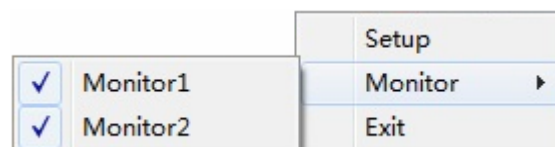

---

## Pause/Continue Sequence

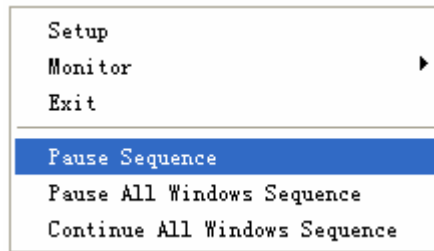

Pause/Continue Sequence will only pause or continue the loop in the window you selected.

Pause/Continue All Windows Sequence will pause or continue loop all windows in the display group.

### **Exit**

Click “Exit” on the context menu to exit the monitor.

Also, you can single-right-click the small icon on the task bar and then select “Exit” to exit the monitor.